First Lady

1965

To Irene,
Now's Done!
To a real
sweet girl in
my shop. Hope to see
not year. Good Luck
in your Senior
Year. Sue Good
"66"

To Irene,
a real nice
girl whom I
have known during
my two years at Kinney
Good luck and I'll see you
next year.
your friend
Barb
"66"

Irene,
a nice Bid and
the whiz of our Typing
class. Good Luck in
all you do. God Bless you
"Hik"

To Irene,
To a real pain
in bookkeeping.
Thanks for the
help. Be good &
May God Bless!
Love ya
Sharon
Burchell
"66"

To Irene,
A real sweet girl
who is alot of fun. It
has been nice knowing
you for these past two years.
May God Bless you in
the future. Good Luck
during the summer vacation
Your friend
Lynn
"66"

To Irene,
We've really known
each other for quite a
while now — since 5th grade.
It's been swell and I hope
I see you alot next year.
Be good, have a swell
summer.
Sharon Swanicki

To Irene,
You've been a real pal
to me all year. Good
luck in all your
coming years
Buddy
Brenda Cook

GEN

Irene,
A real nice girl (Jr.) in Am. History. Keep your intelligence always. Good luck.
Brenda Sharp
"67"

To a real sweet girl.
Best of luck in everything.
Ramona Hilbuder

Irene Grabarkiewicz
BE114

To Irene
A great girl with a personality to match. Never let the color of this paper fade.
Christine Forjacz

Irene,
To the smartest girl in history; maybe the whole school for all I know.
Lots of luck + hope to see you next year.
Love Ya,
Vicki

Irene,
A real sweet girl who as always has been very good friends. You and I have during the year and I hope we will continue to be the best of friends. Give me a ring sometime this summer. Good luck in everything you try to do.
Love ya,
Cheryl

Irene,
To a real nice girl in my American History class.
Good Luck in all you do.
Nadine Frazier
(Nadge) "67"

Irene,
A real smart, and wonderful girl. You will go far in life. I know because of your sweet personality. Good luck in all you may attempt.
Love ya,
Sue

Irene,
To a sweet, kind of a person who is loads of fun. God bless you.
Love ya,
Janet

GC
977.102
T57Fl
1965

3 1833 01857 5685
ALLEN COUNTY PUBLIC LIBRARY

Irene,
A nice girl who will get places. Hope to be seeing a lot of you next year.
Barb

Irene,
A real nice girl I enjoy being with.
Have a good year.
Dorothy Lewinski

Irene,
a real cool girl I have ever met. Good Luck always.
Eva Carey

To Irene
A swell girl with a sweet personality. If you are a real friend and I hope we always stay that way. Good luck and have a wonderful summer.
Chris
"66"

To Irene,
A great gal, whom it's been a pleasure to be in shop with. Hope to see you a lot next year. Have fun this summer & be good. Best Wishes & Good Luck always!
Love ya,
Linda Szczepanski

To Irene, very, very nice girl. Hope you have a big share of happiness. I hope and do be in life, and this summer. Friendship + that's a Friendship rather but fun. God Bless you. Hope lots of fun. Mary Micki & Sadie

First Lady 1965

Harriet Whitney Vocational High School Toledo, Ohio Volume XXIV

FIRST LADY STAFF

Whitney spirit is motivated by . . .

Dear
It's been
a pleasure
knowing you.
Always stay
so sweet as
you are. God bless
Donna Gridley
Dee

ALMA MATER

O Whitney High, we'll cherish you forever
From year to year all honor we'll bestow.
The memories are here to stay with all of us,
The friends we've made and goals that
we've seen grow.
We stand here now, with honor, pride, and
loyalty
Our spirits high will match our lofty aim.
Yes, we'll be true in all that you have
taught us
O Whitney High, Our grateful thanks we
pledge to you.

PEP SONG

We are the students of dear Whitney High.
We do our work and then we never sigh.
We have a spirit that is hard to beat;
We're always loyal, and we never disagree.
We'll always love the name of Whitney
High;
And always try to keep our standards high;
And what we do, we do with all our might,
Our mighty might; Whitney High.

To Irene,
I've really enjoyed knowing you
this past year and I hope to see you
around again next year. We really had
a lot of fun in the mornings. I'm writing
above our beloved school just to show how
much we like it. (snicker huh!) Take good
care of yourself and may God bless.
Love
Luck
& ought
Maggie

Table of Contents

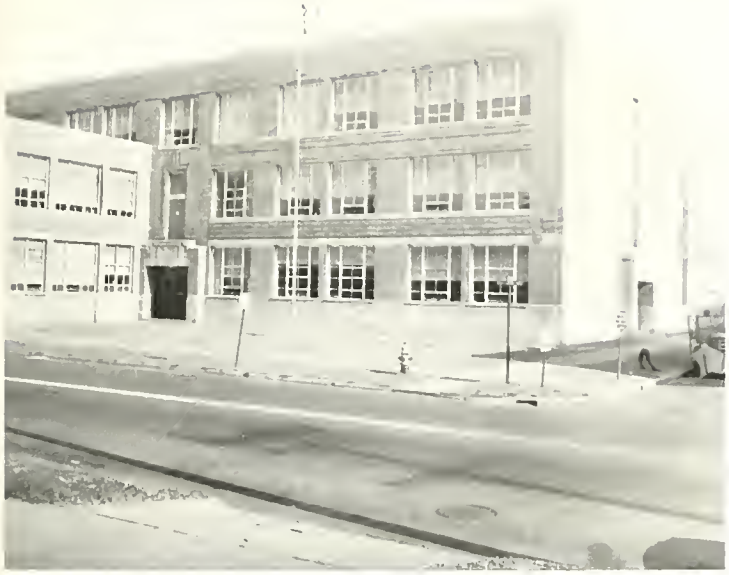

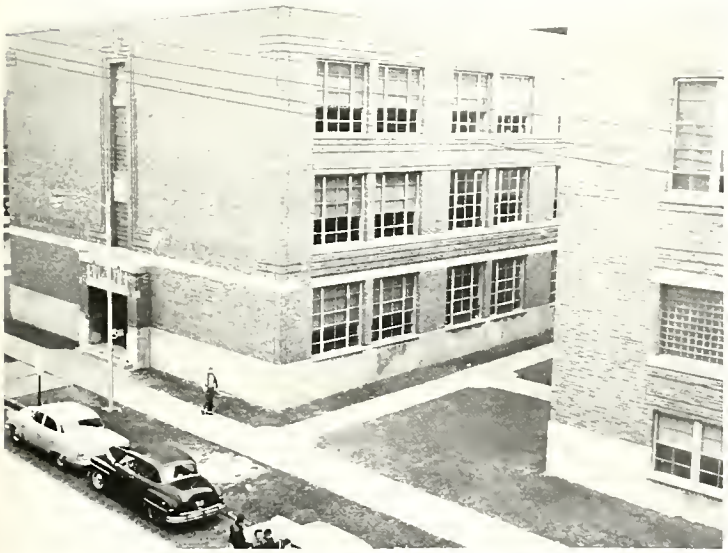

Foreword 4

Dedication 6

Principals 7

Faculty 10

Calendar 14

Seniors 15

Juniors 63

Sophomores 71

Activities 77

Organizations 89

Index 108

The End 111

Foreword

LIVING WITH MEMORIES

Each of us has his own life to live; we must do so according to our consciences. No one can accept this task for us. It is ours, and ours alone.

Everyone was given a mind when he entered this world—a world of love, hatred, joy, sorrow. A successful life is expected from each of us, but it is not so easy as it seems. Life is not a beautiful path of roses, but rather a bumpy way filled with thorns.

Every human being lives his life in his own way. A day lived is a day gone forever; it can never be relived.

Memories play a big role in life. What one has done will forever remain with him. No matter how a person tries to forget, memory will always be there.

People should sew a pattern in life so they can live with their past. The choice is theirs; they can lead a good life and be proud, or a miserable one and be disgusted for the remainder of their life's span.

The late president, John F. Kennedy, lived a life we should try to emulate. His was not one of bigotry and hatred; it consisted of love and friendship to all.

Make the most of your life. You'll have to live with its memories always.

JOHN F. KENNEDY
1917 — 1963
35th President of the United States

Dedication

—to Administration and Faculty, who were our friends and confidants —who gave each of us words of counsel and encouragement when the road was rough and the journey long.

We gratefully acknowledge the help and inspiration you have given us, and in gratitude and admiration, we dedicate to you, our 1965 First Lady.

You all will forever hold a special place in our memories.

Mrs. Myldred Mesnard
Business Education Department Head

Miss Elizabeth Rudolph
Social Studies Department Head

Mrs. Doris Parkes
Industrial Trades Department Head

Mrs. Marian Wells
English Department Head

During three years in our school, Whitneyites work to attain high vocational skill, the technical information necessary to be successful in their chosen fields, and the general knowledge required for effective citizenship. Many engage in extracurricular activities and develop social skills. The more diligently we work, the more wholeheartedly we enter into extracurricular activities, the more pleasant are the memories of these years. We live with memories for the rest of our lives. Many adults look back to their high school days as their happiest. I hope this will be true for you.

—*Alvin C. Bippus*
Principal

THE THREE FACES OF "A.C.B."

Living with Memories! Today you Whitneyites are sixteen, seventeen, and eighteen. In almost a breath you will be sixty, seventy, eighty! Whose memories will you want then?

Wouldn't it be fun to borrow the memories of famous people? Think what it might be like to have the memories of the first Queen Elizabeth for a week or so, then trade them for the memories of Queen Elizabeth II. After that, maybe the memories of Elizabeth of Bible days would also be wonderful to review.

Impossible, you say? Well, not so impossible. After all, libraries of the world have stored the past; books stand waiting for us to share memories great and small.

Happy memories to all Whitneyites!

—*Susannah West*
Associate Principal

Memories—they are the substance of history: world, local, personal. Man wants to be remembered. The ancient Egyptians painted the routines of their lives on the walls of their tombs and chiseled them into the stone columns of their temples. The Greeks left the exquisite Parthenon. The great cathedrals recall the struggle for freedom of religious thought and man's patient labor. Creations of the artist's genius through the ages are carefully preserved in the art museums of the world. The Smithsonian Institution shelters inventive achievements. Relics of the Spanish inquisition and the rows of white crosses on the battlefields of the world silently register man's inhumanity to man when people failed to respect each other.

My farewell to the class of 1965 includes these words of John Ruskin, "It is better to be nobly remembered than nobly born."

—*Cleona Chetister*
Assistant Principal

Principals at Work

Smiling, Miss West is about to begin her work.

A student seeks the advice of Miss Chetister.

Faculty

Never too old for Santa Claus.

TENNIE ALLEN
Cosmetology

DOROTHY AUBRY
Business Education

HELEN BARNHART
Cafeteria

JEAN BAXTER
Distributive Education

MARY JO BOYER
Business Education

JOEL CHERRY
Social Studies

No Picture Submitted
MRS. EMILY BERKEN

NAFTEL DIETRICH
English

PAULINE EGNEW
Business Education

ADELE FORD
Social Studies

JANE FROST
Art

Faculty

MIRIAM GETTER
English

SANDRA JENKINS
Social Studies

THELMA KRUGER
Art, Health Services

MARY LINVILLE
Physical Education

ALVINA LITTLEFIELD
Industrial Problems

GERALDINE MacADAMS
Business Education

You have been a friend, in the classroom, in the school, in the community
Gerry MacAdams

FREDA MacDONALD
Chemistry

MYLDRED MESNARD
Business Education

Myldred Mesnard

Anna Mumford

ANNA MUMFORD
Consumer Education

ANN MURPHY
English, Social Studies

Whitney's library is always open to those who wish to do research or to study.

Faculty

THELMA NELSON
Cosmetalagy

DORIS PARKES
Health Service

Mrs. Emaline Reid and Mrs. Bernice Tarsek stand in front of the library bulletin board.

ELIZABETH RUDOLPH
Social Studies

MARY SALAY
Foods

FREDA SCHNEIDER
Tea Room

GORDON SIMPSON
Band, Glee Club

DOROTHY STRANK
Health Service

BERNICE TARSEK
Library

ARDIS VANDER
English, Health Service

JANE WATSON
Business Education

Faculty

Mrs. Rosemary Lemke goes about her duties in the Whitney office.

DOROTHY WEIR
Business Education, Store

MARIAN WELLS
English, Publications

Office

DOROTHY FORTUNE
Bookkeeper

ROSEMARY LEMKE
Book Clerk

RUTH NOLTIE
Record Clerk

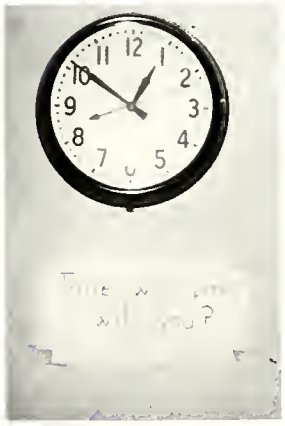

A thought for the day found in Room 213.

Teacher Assistants

Eleanor Heck

Emaline Reid

Gladine Wadsworth

Maintenance

Flora Baker

Frank Brzuchalski

Steve Kowalski

John Matyak, head custodian

Margaret Prickett.

Calendar

SEPTEMBER
- 9 Opening of school
- 25 Publications Assembly—First Lady for a Day

OCTOBER
- 19-23 Junior Candy Sale
- 24 Homecoming—Tahitian Paradise
- 28 Open House

NOVEMBER
- 6 End of first quarter
- 20 Thanksgiving Assembly, D. E. 11
- 24 Senior Class Meeting

DECEMBER
- 11 Sophomore Class Meeting
- 18 Holiday Music Assembly
- 23 Christmas Lay-off

JANUARY
- 4 Return to school
- 19-20 Exams
- 21 Mid-Term Dance—Nice and Easy

FEBRUARY
- 5 Assembly, B.E. 12 M and 12 S

MARCH
- 1 Style Show—I Haven't a Thing to Wear
- 5 Harriet Whitney Day Spelling Bee
- 26 End of third quarter

APRIL
- 2 Junior-Senior Day
- 16-23 Easter Vacation
- 19 V.I.C. Convention
- 21-25 Senior Trip to Washington D. C.
- 26 School reopens

MAY
- 1 Senior Prom—Some Enchanted Evening
- 12 Senior Banquet—Come Alive in '65
- 7 Meri-Mac Carnival
- 7 Primary Elections
- 14 Activities Honor Assembly
- 20 Campaign Day
- 21 Elections
- 26 Installation of Officers

JUNE
- 4 Academic Honors Assembly
- 7-8 Final Examinations
- 9 Commencement

Graduates

Senior Class Officers

Leading the Class of 1965 to the end of a memory-filled year were Essie Van Dyne, Secretary; Gary Monto, Treasurer; Jan Klofta, President; Barbara Hollar, Sergeant-at-Arms; Linda Laberdee, Vice-President.

Senior Council

The senior council is comprised af a representative af each seniar shop. The representatives take suggestions of their shap and report it at meetings. Members include Sue Green, Pat Bartlett, Pat Strzelecki, Gary Monto, Pat Notheis, Barb Hallar, Linda Laberdee, Jan Klafta. Advising the seniar council is Mrs. G. MacAdams.

"The Mother of the Senior Class"
Mrs. Geraldine MacAdams

Three Distributive Education students, Jan Klofta, Gary Monto, Barb Hallar, congratulate each ather on their election as senior class officers.

Graduates

Jean Abernathy
Business Education-Clerical

Elizabeth Antoszewski
Business Education-Machines

Joyce Augustine
Business Education-Machines

Carol Banasiak
Business Education-Clerical

Patricia Bartlett
Business Education-Clerical

Evelyn Bisel
Cosmetology

# of 1965

Shirley Boyd
Casmetalogy

Cheryl Boose
Health Service

Lugena Boles
Business Education-
Clerical

Peggy Brown
Business Education-
Machines

Marilyn Brenner
Business Education-
Stenography

Bonnie Brazelton
Business Education-
Machines

Graduates

Eleanor Clausan
Cosmetology

Linda Burley
Business Education-Machines

David Bryan
Distributive Education

Barbara Conry
Distributive Education

Jo Ann Colbert
Distributive Education

Darlene Cleveland
Cosmetology

# of 1965

Shirley Contreras
Business Education-Clerical

Sandy Cosner
Health Service

Judy Crabtree
Business Education-Clerical

Teri Crabtree
Cosmetology

Sharon Crosby
Business Education-Clerical

Eloine Crowder
Distributive Educotion

Graduates

Darlene Czyznikiewicz
Business Education-Machines

Mary Ann Dankert
Health Service

Martha Dauer
Commercial Foods

Sandy Davis
Business Education-Clerical

Linda Davison
Distributive Education

Joann Delikate
Commercial Foods

# of 1965

Karen Dow
Health Service

Sharon Dickerson
Business Education-Machines

Carol Ann Dembski
Business Education-Clerical

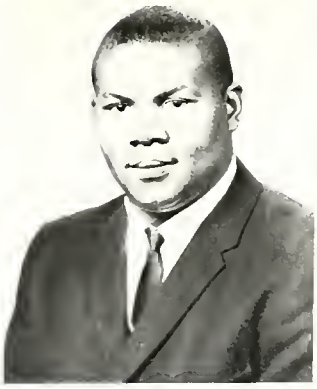

Nathaniel Echols
Commercial Foods

Nancy Dziedzic
Business Education-Stenography

Lillian Drzewiecki
Health Service

Graduates

Donna Galloway
Commercial Foods

Janis Galambos
Business Education-Machines

Karen Fromm
Business Education-Clerical

Carol Geoffrion
Distributive Education

Joanne Gasior
Business Education-Machines

Mary Garber
Commercial Foods

# of 1965

Pat Gintack
Cosmetology

Sandy Gralak
Commercial Foods

Evelyn Green
Commercial Foods

Susan Green
Health Service

Linda Grycza
Cosmetology

Barbara Guess
Cosmetology

Graduates

Joyce Haas
Business Education-Machines

Maureen Haile
Health Service

Jeannine Hammer
Health Service

Janet Hansen
Distributive Education

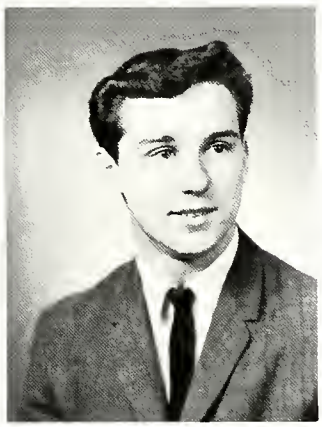

Robert Hardy
Distributive Education

Connie Hartford
Health Service

# of 1965

Lydia Hernandez
Business Education-Machines

June Hensley
Health Service

Roberta Hayhurst
Business Education-Clerical

Marilyn Hipp
Business Education-Clerical

Becky Hinkle
Business Education-Machines

Kathy Hester
Cosmetology

Graduates

Mrs. Watson offers advice to those in need.

David Holz
Commercial Foods

Barbara Hollar
Distributive Education

Judy Huth
Business Education-Clerical

Jacquelyn Huff
Distributive Education

Peggy Howell
Health Service

# of 1965

Delores Jackson
Business Educatian-Clerical

Geri Jagodzinski
Business Education-Stenography

Kathy Jaquillard
Business Education-Stenography

Sue Jeko
Business Education-Machines

Linda Jirinec
Cosmetology

Bill Johns
Distributive Education

Graduates

Nanci Johnson
Distributive Education

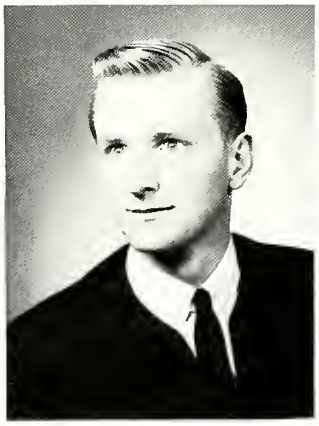

Bill Johnson
Distributive Education

Kathy Karoleyi
Business Educatian-Machines

Cindy Kelsey
Business Education-Machines

Barbara Kenczewicz
Health Service

Sue Kinzel
Commercial Foods

of 1965

Louise Knakiewicz
Health Service

Jeanne Kohn
Business Education-Clerical

Jonice Klofta
Distributive Education

Joonne Kulwicki
Business Education-Stenography

Theresa Kunikowski
Distributive Education

Cathy Kuehmonn
Business Education-Stenography

Graduates

Cheri Langenderfer
Business Education-Machines

Linda Laberdee
Business Education-Stenagraphy

Mary Ann Kwiatkowski
Distributive Education

Pat Lenz
Distributive Education

Shirley Layman
Business Education-Machines

Cheryl Larnhart
Cosmetology

# of 1965

Barbara Lewandowski
Health Service

Gerri Lewis
Business Educatian-
Stenography

Kathy Lung
Business Education-
Machines

Elizabeth Mahr
Business Education-
Stenography

Bernadette Malczewski
Business Education-
Stenography

Margie Marciniak
Business Education-
Clerical

Graduates

Mary Mayer
Distributive Education

Connie Martin
Cosmetology

Linda Maroszek
Business Education-Machines

Karen Mikels
Cammercial Foods

Linda Meyers
Business Education-Machines

Mary McDorman
Business Education-Clerical

# of 1965

Connie Millinger
Business Educatian-
Stenography

Marie Minuto
Business Education-
Clerical

Gary Manto
Distributive Educatian

Valeda Moore
Health Service

Marianne Mugler
Business Educatian-
Stenography

Charlene Myers
Health Service

Graduates

Mary Mys
Business Education-Stenography

Nela Nicholson
Distributive Education

Sandie Norris
Health Service

Pat Notheis
Commercial Foods

Mr. Bippus after a day's work.

Mary Ann Okos
Commercial Foods

# of 1965

Mary Jane Parker
Business Education-Machines

Donna Pakulski
Cosmetology

Joanne Oleksiak
Distributive Education

Sue Pemberton
Commercial Foods

Joyce Peace
Distributive Education

Mary Pawlak
Business Education-Clerical

Graduates

Theresa Piotrowicz
Business Education-Machines

Camille Piasecki
Commercial Foods

Debby Perlinski
Business Education-Stenography

Gale Pope
Health Service

Janice Pohlman
Casmetology

Shirley Podzinski
Business Education-Stenography

# of 1965

Sharon Pope
Health Service

Truda Pope
Business Education-Clerical

Frances Popek
Commercial Foods

Fredi Przybylski
Commercial Foods

Linda Przybylski
Cosmetology

Robin Rahn
Business Education-Clerical

Graduates

Patricia Ratkiewicz
Business Education-Machines

Judy Ray
Business Education-Clerical

Judy Reiter
Health Service

Rose Ann Rogawski
Business Education-Stenagraphy

Kathy Roman
Business Education-Clerical

Rose Marie Rosinski
Health Service

of 1965

Elizabeth Rule
Business Education-
Clerical

Sharon Rudzinski
Business Education-
Clerical

Nancy Rossvanes
Business Education-
Stenography

Bonnie Schlenker
Distributive Education

Diane Sandy
Business Education-
Stenography

Karen Sadowski
Business Education-
Machines

Graduates

Barbara Siglow
Casmetology

Jeanie Sheats
Business Education-
Clerical

Trudy Schutt
Business Education-
Stenagraphy

Linda Snyder
Distributive Education

Marilyn Snider
Distributive Education

Barbara Smith
Commercial Foods

# of 1965

Phyllis Stanton
Business Education-
Stenagraphy

Nancy Strabley
Business Education-
Machines

Patricia Strzelecki
Business Education-
Machines

Kathy Sweet
Cosmetology

Beatrice Szmania
Business Education-
Stenography

Gloria Szykawny
Commercial Foods

Graduates

Mary Tamlyn
Distributive Education

Shirley Tanier
Business Education-Clerical

Mary Ellen Tello
Health Service

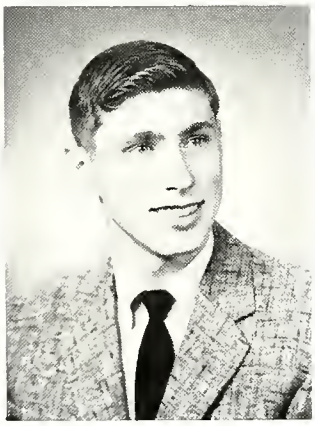

Henry Terry
Distributive Education

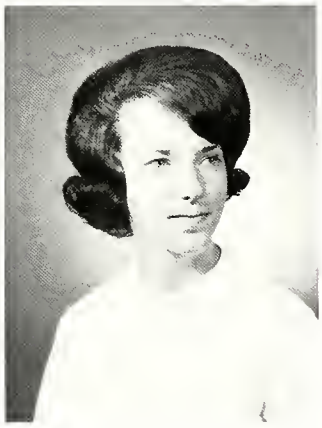

Gerry Tesznar
Business Education-Machines

Margaret Toczynski
Business Education-Machines

# of 1965

Vicky Vallade
Cosmetology

Nancy Trybula
Business Education-
Stenography

Donna Truchan
Business Education-
Machines

Laura Wagoner
Business Education-
Machines

Marilyn Vislay
Business Education-
Clerical

Essie Van Dyne
Business Education-
Stenography

Graduates

Sherry Ann Whaley
Business Education-Stenagraphy

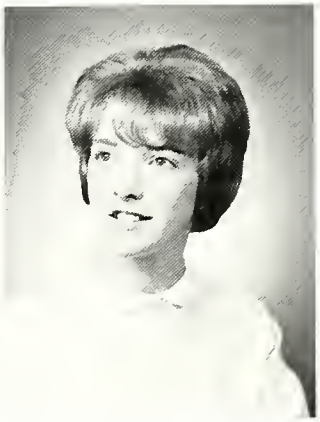

Charlotte Weaver
Business Education-Clerical

Ruthann Walls
Commercial Foods

Verna Young
Distributive Education

Diane Wozny
Business Education-Machines

Karen White
Health Service

of 1965

Marie Yunker
Business Education-Stenography

Kathy Zbierajewski
Cosmetology

Christine Zmijewski
Business Education-Stenography

SENIORS LEAVE WHITNEY BUT NOT HER HAPPY MEMORIES

On June 9 seniors will say their final goodbyes to a great and wonderful school. As they walk up the steps to receive diplomas, a strange feeling of joy mingled with sadness will prevail. Joy because they have at last attained a goal they had been striving to achieve these past twelve years. Sadness will envelope their hearts becouse they will no longer have the warmth and security of being students. They must now face the world on their own. This will be a big step in their lives; they must not fail.

Our Gang Comedy

Shirley, Liz, Bernie

You'll never fit!

Is it that Funny??

"OUR Queen"

Don't be camera-shy.

The Hall Patrol

Marianne, Diane

Goodbye, girls.

Really, now!

Stenography seniors smile.

And now we'll try 200 wam.

B. E. 12 S Officers

Pssst . . . Linda!

V.I.C. Officers

Sharon, Carol

My lifelong friend ! ! -

The Many Faces of a Pajama Party.

Before . . .

After.

CLERICAL

Jeonne, Carol

"Klerical Kids"

Is it Judy?

"Kontinued"

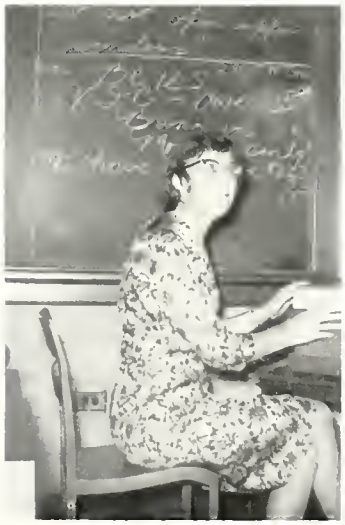

Mrs. Egnew

Elizabeth, Truda

Does she or doesn't she???

Girls enjoy V.I.C. Train Trip.

BUSINESS EDUCATION MACHINES

Look, ma, no cavities!

A penny for your thoughts.

Shirley

Sue

The girls in production with Mrs. Mesnard.

Joyce and Laura

Going home—at last!

Hello??

How did you land there?

Smile pretty.

COSMETOLOGY

Cosmetology Seniors.

Good luck, Vickie ! !

Stick 'em up!

Don't try to hide.

It's been a hard day.

Commercial Foods

Sue, Karen

Preparing food for entire student body.

Kitchen work includes fun.

Clean; at last ! !

Evelyn, Frances, Ruthann

Time for Beddy-By.

Party time.

Miss Barnhart and Miss Wadswarth.

Topsy-Turvy

Mary Ann

Sue and Donna at the party.

Eat heartily.

In chemistry class.

V.I.C. candy arrives.

Doesn't it come off?

What's happening?

Oh, come on ! ! !

Such pretty hairdos.

. . . zzzz . . . zzzz . . .

SENIORS

At our best.

Cheers!

$A_2ZXY^3 + S_{zz}C + 9_sAD - QRZ_1{}^{789}QQQZ_3 = ?$

Easy does it.

Here we are!

Ahem ! !

Distributive Education

Dancing D.E.'s

Who needs Ringo?

Bill Johns, one of the first boy cheerleaders of Whitney, practices.

Girls arrange window display.

Bonnie, Verna, Barb.

Joann and Guess Who??

Dain' the jerk.

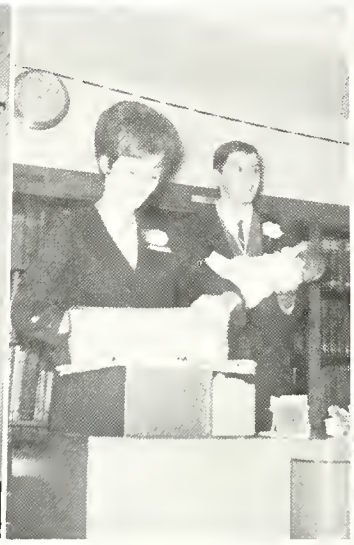

Elaine and Bill.

Where are they?

Class (?)

That sophisticated look.

Always time to pose.

Seniors invade the store.

Elaine, Linda, Linda

Harriet Whitney's spinning wheel.

Now Bill knows how the Indians felt.

Senior Directory

ABERNATHY, JEAN 18
358 Brand Whitlock Homes
Clerical—V.I.C. 4

ANTOSZEWSKI, ELIZABETH 18
1019 Junction Avenue
Machines—V.I.C. 4

AUGUSTINE, JOYCE 18
2832 - 103 Street
Machines—V.I.C. 4

BANASIAK, CAROL 18
162 Palmer Street
Clerical—Glee Club 3; J.C.W.A. 3; V.I.C. 4; Dramatics Club 3

BARTLETT, PATRICIA 18
1372 Elmwood Street
Clerical—Senior Council; V.I.C. 4

BISEL, EVELYN 18
128 Longdale Avenue
Cosmetology—First Lady 4; Student Council 2; V.I.C. 3, 4; Y-Teens 2

BOLES, LUGENA 19
931 Heston Street
Clerical—Glee Club 3; V.I.C. 4

BOOSE, CHERYL 19
403 Third Street
Health Service—V.I.C. 3, 4; Y-Teens 3

BOYD, SHIRLEY 19
1522 Erie Street
Cosmetology—Sophomore Council President; V.I.C. 3, 4; Whit-Miss 3, 4

BRAZELTON, BONNIE 19
2014 Chase Street
Machines—Junior Achievements 2, 3; V.I.C. 4

BRENNER, MARILYN 19
1655 Western Avenue
Stenography—Glee Club 4; Homecoming Attendant; V.I.C. 4

BROWN, PEGGY 19
2537 Blaine Avenue
Machines—Junior Achievement 2, 3, 4; V.I.C. 4

BRYAN, DAVID 20
415 N. Wheeling Street
Distributive Education—Youth in Retailing 3, 4

BURLEY, LINDA 20
2019 Chase Street
Machines—Junior Achievement 2; Projectionist 2, 3, 4; Student Council 3, 4; V.I.C. 4

CLAUSAN, ELEANOR 20
1658 Colton Street
Cosmetology—V.I.C. 3, 4

CLEVELAND, DARLENE 20
326 Cincinnati Street
Cosmetology—Junior Achievement 2, 3; V.I.C. 3, 4

COLBERT, JOANN 20
519 Beacon Street
Distributive Education—Glee Club 2, 3, 4; J.C.W.A. 4; Youth in Retailing 3, 4.

CONRY, BARBARA 20
256 Kenilworth Avenue
Distributive Education—Dramatics Club 3; Youth in Retailing 3, 4

CONTRERAS, SHIRLEY 21
906 Locust Street
Clerical—Aviation Club 3; Glee Club 2, 3; V.I.C. 3, 4

COSNER, SANDRA 21
31 Allison Street
Health Service—Band 2, 3; Majorette 3; V.I.C. 3, 4; Y-Teens 3

CRABTREE, JUDY 21
1101 Sherman Street
Clerical—Y-Teens 3; V.I.C. 4

CRABTREE, TERI 21
1231 Paxton Street
Cosmetology—Junior Achievement 2, 3; V.I.C. 3, 4

CROSBY, SHARON 21
1719 W. Central Avenue
Clerical—Glee Club 3; V.I.C. 4

CROWDER, ELAINE 21
939 Wall Street
Distributive Education—Student Council 3; Whit-Miss 4; Youth in Retailing 3, 4

CZYZNIKIEWICZ, DARLENE 22
3413 Twining Street
Machines—Dramatics Club 3; Student Council 2; V.I.C. 4; Varsity Cheerleader 3, Captain 4; Y-Teens 2

DANKERT, MARY ANN 22
233 Everett Street
Health Service—Junior Achievement 3, 4; V.I.C. 3, 4

DAUER, MARTHA 22
468 Thurston Street
Commercial Foods—Junior Achievement 3, 4; Glee Club 2; V.I.C. 4

DAVIS, SANDY 22
2026 Mansfield Road
Clerical—Bowling 2; First Lady 4; Junior Achievement 2, 3; V.I.C. 4

DAVISON, LINDA 22
2230 Dunham Street
Distributive Education—Dramatics Club 3; J.C.W.A. 4; Projectionist 4; Student Council 2, 4, Secretary 3; Y-Teens 2

DELIKATE, JOANN 22
1717 Belmont Avenue
Commercial Foods—V.I.C. 4

DEMBSKI, CAROL ANN 23
1786 Tecumseh Street
Clerical—Majorette 3, 4; Projectionist 2, 3; Student Council 2; V.I.C. 4

DICKERSON, SHARON 23
539½ St. Clair Street
Machines—Bowling 2, 3; V.I.C. 4; Y-Teens 2

DOW, KAREN 23
4743 Overland Parkway
Health Service—Band 2, 3; Majorette 3, 4; V.I.C. 3, 4

DRZEWIECKI, LILLIAN 23
1018 Woodstock Avenue
Health Service—V.I.C. 3, 4

DZIEDZIC, NANCY 23
3216 Franklin Avenue
Stenography—Glee Club 3; J.C.W.A. 2; V.I.C. 4; Whit-Miss 2, 3, Business Manager 4; Y-Teens 2, Treasurer 3

ECHOLS, NATHANIEL 23
221 Shepler Street
Commercial Foods

FROMM, KAREN 24
1437 Buckingham Street
Clerical—V.I.C. 4

GALAMBOS, JANIS 24
3629 Wersell Avenue
Machines—V.I.C. 4; Y-Teens 2, 3, 4

GALLOWAY, DONNA 24
1127 Indiana Avenue
Commercial Foods

GARBER, MARY 24
1163 Sukirk Street
Commercial Foods—V.I.C. 4; First Lady 4; Bowling 3; Glee Club 2.

GASIOR, JOANNE 24
431 E. Manhattan Boulevard
Machines—V.I.C. 4

GEOFFRION, CAROL 24
905½ Michigan Street
Distributive Education—Aviation Club 2, 3; Band 3, Junior Achievement 2, 3, 4; Youth in Retailing 3, 4

GINTACK, PATRICIA 25
123 W. Streicher Street
Cosmetology—V.I.C. 3, 4

GRALAK, SANDRA 25
2938 Hartman Street
Commercial Foods—Dramatics Club 3; Junior Achievement 3, 4; Glee Club 3; Projectionist 2, 3; V.I.C. 4

GREEN, EVELYN 25
1237 Lincoln Avenue
Commercial Foods—Lightweight Cheerleader 4; V.I.C. 4; Y-Teens 3,4

GREEN, SUE 25
808 Lodge Avenue
Health Service—J.C.W.A. 2, President 3; Projectionist 2, 3, 4; V.I.C. 3, 4; Y-Teens 2

GRYCZA, LINDA 25
1109 Waverly Avenue
Cosmetology—V.I.C. 3, 4; Y-Teens 3

GUESS, BARBARA 25
3120 Glenwood Avenue
Cosmetology—Homecoming Attendant; V.I.C. 3, 4

HAAS, JOYCE 26
2501 Walnut Street
Machines—Glee Club 2; J.C.W.A. 3; V.I.C. 4

HAILE, MAUREEN 26
62 Ravine Park
Health Service—V.I.C. 3, 4

HAMMER, JEANNINE 26
2141 Miles Avenue
Health Service—V..C. 3, 4

HANSEN, JANET 26
2922 Chase Street
Distributive Education—Youth in Retailing 3, 4

HARDY, ROBERT 26
534 Gramercy Avenue
Distributive Education—Varsity Cheerleader 4; Youth in Retailing 3, 4

HARTFORD, CONNIE 26
5562 - 30S Street
Health Service—Whit-Miss 2, 3, 4; V.I.C. 3, 4

HAYHURST, ROBERTA 27
1657 Tadmore Drive
Clerical—Glee Club 2; Student Council 3, 4; V.I.C. 4

HENSLEY, JUNE 27
3217 Detroit Avenue
Health Service—Glee Club 2; V.I.C. 3,4

HERNANDEZ, LYDIA 27
245 Sumner Street
Machines—V.I.C. 4

HESTER, KATHLEEN 27
633 Yondota Street
Cosmetology—Band 2, 3; Majorette 2, 3, 4; V.I.C. 3, 4

Senior Directory

HINKLE, BECKY 27
543 Federman Street
Machines—V.I.C. 4

HIPP, MARILYN 27
2066 Kelsey Avenue
Clerical—V.I.C. 4

HOLLAR, BARBARA 28
754 Spencer Street
Distributive Education—Glee Club 2, 3; Senior Class Sergeant at Arms; Whit-Miss 4; Youth in Retailing 4

HOLZ, DAVID 28
2528 - 108 Street
Commercial Foods—Projectionist 2, 3, 4; V.I.C. 4

HOWELL, PEGGY 28
510 California Boulevard
Health Service—Homecoming Choirmon 4; Projectionist 2, 3; Student Council 2, President 3, V.I.C. 3, 4

HUFF, JACQUELYN 28
123 22 Street
Distributive Education—Youth in Retailing 3, 4

HUTH, JUDY 28
2407 Lowton Avenue
Clerical—Student Council 4; V.I.C. 4

JACKSON, DELORES 29
451 Palmwood Avenue
Clerical—V.I.C. 4; Y-Teens 2, 3

JAGODZINSKI, GERALDINE 29
1450 Tecumseh Street
Stenography—First Lady 4; Student Council 2, 3, 4; V.I.C. 4

JAQUILLARD, KATHY 29
B27½ Bush Street
Stenography—V.I.C. 4

JEKO, SUZANNE 29
1559 Ridgewood Avenue
Machines—Bowling 3; V.I.C. 4

JIRINEC, LINDA 29
1453 Walbridge Avenue
Casmetology—Junior Class President; Senior Council; V.I.C. 3, 4; Whit-Miss 2; Y-Teens 2, 3

JOHNS, BILL 29
353 Stillman Street
Distributive Education—Projectionist 3, 4; Varsity Cheerleader 4; Youth in Retailing 3, 4

JOHNSON, NANCI 30
2029 Georgia Avenue
Distributive Education—J.C.W.A. 4; Projectionist 4; Youth in Retailing 3, 4

JOHNSON, WILLIAM 30
654 Ashwood Avenue
Distributive Education—Band 1, 2, 3, 4; Whit-Miss 3; Youth in Retailing 3, 4

KAROLEYI, KATHERINE 30
1B05 Narwood Avenue
Machines—V.I.C. 4

KELSEY, CINDY 30
B29 Montrose Avenue
Machines—Projectionist 2, 3, 4; Sophomore Council Secretary; V.I.C. 4

KENCZEWICZ, BARBARA 30
23B4 Victory Avenue
Health Service—Projectionist 2, 3, 4; V.I.C. 3, 4

KINZEL, SUSAN 30
3646 Willys Parkway
Commercial Foods—Bowling 3; Dramatics Club 3; V.I.C. 4; Whit-Miss 2, 4; Y-Teens 2

KLOFTA, JANICE 31
634 Woodstock Avenue
Distributive Education—J.C.W.A. 4; Junior Achievement 2; Senior Class President; Student Council 2, 4, Treasurer 3; Youth in Retailing 3, 4

KNAKIEWICZ, LOUISE 31
905 Shirley Avenue
Health Service—Majorettes 2, 3, Captain 4; Student Council 4; V.I.C. 3, 4

KOHN, JEANNE 31
610 Nevada Street
Clerical—V.I. C. 4

KUEHMANN, CATHY 31
3B05 Bellevue Road
Stenography—V.I.C. 4

KULWICKI, JOANNE 31
1607 Hamilton Street
Stenography—First Lady 3, Editor 4; Glee Club 3; J.C.W.A. 2, 4, Secretary 3; Projectionist 2, 3, 4; V.I.C. 4; Whit-Miss 2; Y-Teens 2, 3

KUNIKOWSKI, THERESA 31
1515 Belmont Avenue
Distributive Education—First Lady 4; Whit-Miss 4; Youth in Retailing 3, 4

KWIATKOWSKI, MARY ANN 32
811 Evesham Avenue
Distributive Education—Dramatics Club 3; Whit-Miss 2, 3; Youth in Retailing 3, 4

LABERDEE, LINDA 32
1513 Mott Avenue
Stenography—First Lady 4; Glee Club 3; J.C.W.A. 3, 4; Prom Chairman; Senior Class Vice-President; Senior Council; V.I.C. 4

LANGENDERFER, CHERI 32
941 Colburn Street
Machines—Bowling 2, 3 ;V.I.C. 4; Y-Teen 3

LARNHART, CHERYL 32
4619 - 283 Street
Cosmetology—V.I.C. 3, 4; Whit-Miss 3

LAYMAN, SHIRLEY 32
3245 - 135 Street
Machines—Sophomore Council; V.I.C. 4

LENZ, PATRICIA 32
907 Walbridge Avenue
Distributive Education—Glee Club 2, 3, 4; Projectionist 3; Youth in Retailing 3, 4

LEWANDOWSKI, BARBARA 33
3325 Blanchard Street
Health Service—V.I.C. 3, 4

LEWIS, GERALDINE 33
3207 Fronklin Avenue
Stenography—Sophomare Council Vice-Preisdent; V.I.C. 4; Y-Teens 2, 3

LUNG, KATHY 33
41B Crawford Avenue
Machines— First Lady 4, J.C.W.A. 2, 4, Publicity Choirmon 3; V.I.C. 4

MAHR, ELIZABETH 33
1327 Albert Street
Stenography—Student Council 2; V.I.C. 4

MALCZEWSKI, BERNADETTE 33
2274 Nebraska Avenue
Stenography—Dramatics Club 3; V.I.C. 4; Whit-Miss 2, 3

MARCINIAK, MARGIE 33
1153 Tecumseh Street
Clerical—V.I.C. 4; Varsity Cheerleader 4; Whit-Miss 2

MAROSZEK, LINDA 34
323 Dexter Street
Machines—Bowling 2; Junior Achievement 2; V.I.C. 4; Y-Teens 3

MARTIN, CONNIE 34
227 Decatur Street
Cosmetology—Student Council 4; Y-Teens 2; V.I.C. 3, 4

MAYER, MARY 34
2217 Michigan Street
Distributive Education—Youth in Retailing 3,4

McDORMAN, MARY 34
2921 - 119 Street
Clerical—Junior Council; V.I.C. 4

MEYERS, LINDA 34
361 Havre Street
Machines—V.I.C. 4

MIKELS, KAREN 34
1113 Vinol Street
Commercial Foods—Sophomore Council; Student Council 2; V.I.C. 4; Y-Teens 2; Projectionist 4

MILLINGER, CONNIE 35
1202 Starr Avenue
Stenography—Glee Club 3; V.I.C. 4; Whit-Miss 2, 3; Y-Teens 2

MINUTO, MARIE 35
163B Schomberg Street
Clerical—Glee Club 2; Junior Achievement 2; Projectionist 2, 3, 4; V.I.C. 4

MONTO, GARY 35
2260 Lowrence Avenue
Distributive Education—Senior Class Treasurer; Youth in Retailing 3, 4

MOORE, VALEDA 35
435 North Twelfth Street
Health Service—V.I.C. 3, 4; Y-Teens 2, 3

MUGLER, MARIANNE 35
764 Prouty Avenue
Stenograhy—Teen Talents 3; V.I.C. 4; Y-Teens 2

MYERS, CHARLENE 35
1744 Buckingham Street
Health Service—First Lady 4; J.C.W.A. 3; Projectionist 2, 3, 4; V.I.C. 4

MYS, MARY 36
1442 Belmont Avenue
Stenography—V.I.C. 4

NICHOLSON, NELA 36
511 Thayer Street
Distributive Education—Glee Club 2,3, 4; Junior Achivement 3, 4; Youth in Retailing 3, 4

NORRIS, SANDRA 36
55 East Pearl Street
Health Service—First Lady 4; Glee Club 2; V.I.C. 3, 4

NOTHEIS, PATRICIA 36
171 East Broadway Street
Commercial Faads—Glee Club 2; Senior Council; Whit-Miss 2; V.IC. 4; Bowling 2, 3

OKOS, MARY 37
333 West Manhattan Boulevard
Commercial Faads—Glee Club 3; Junior Achievement 3; Student Council 4; V.I.C. 4

OLEKSIAK, JOANNE 37
1006 Montrose Avenue
Distributive Education—Dramatics Club 3; Student Council 4; Youth in Retailing 3, 4

PAKULSKI, DONNA 37
908 East Manhattan Boulevard
Cosmetology—Bowling Club 2; Dramatics Club 3; Projectionist 2, 3, 4; V.I.C. 3, 4; Varsity Cheerleader 3, 4; Y-Teens 2

PARKER, MARY JANE 37
1408 North Detroit Avenue
Machines—Projectionist 4; V.I.C. 4

Senior Directory

PAWLAK, MARY 37
2748 - 122 Street
Clerical—V.I.C. 4

PEACE, JOYCE 37
1644 Freeman Street
Distributive Education—First Lady 4; Student Council 2, 3; Youth in Retailing 3, 4

PEMBERTON, SUZANNE 37
943 Colburn Street
Commercial Foods—Bowling 2, President 3; Projectionist 4; V.I.C. 4

PERLINSKI, DEBORAH 38
241 Capistrano Drive
Stenography—J.C.W.A. 2, 4; Vice-President 3; V.I.C. 4

PIASECKI, CAMILLE 38
628½ Detroit Avenue
Commercial Foods—Student Council 4; V.I.C. 4; Y-Teens 2; Bowling 3

PIOTROWICZ, THERESA 38
1519 Buckingham Street
Machines—Commencement Chairman; Dramatics Club 3; V.I.C. 4

PODZINSKI, SHIRLEY 38
252 Majestic Drive
Stenography—V.I.C. 4; Y-Teens 2

POHLMAN, JANICE 38
2505 Westbury Court
Cosmetology—Projectionist 2, 3, 4; Student Council 2, Sergeant at Arms 3; V.I.C. 3, 4

POPE, GALE 38
930 Woodland Avenue
Health Service—Glee Club 2; Lightweight Cheerleader 3; V.I.C. 3, 4; Varsity Cheerleader 4; Y-Teens 2, 3, 4

POPE, SHARON 39
29 Nese Avenue
Health Service—First Lady 4; Homecoming Attendant; V.I.C. 3, 4

POPE, TRUDA 39
930 Woodland Avenue
Clerical—Glee Club 2, 3, 4; Junior Achievement 3, 4; Projectionist 3, 4; V.I.C. 4; Whit-Miss 4; Y-Teens 2, 3, 4

POPEK, FRANCES 39
1691 Belmont Avenue
Commercial Foods—Bowling 2, Secretary 3; Projectionist 2, 3; V.I.C. 4

PRZYBYLSKI, FREDNA 39
507 Pulaski Street
Commercial Foods—V.I.C. 4

PRZYBYLSKI, LINDA 39
1326 Vance Street
Cosmetology—Student Council 3; V.I.C. 3, 4

RAHN, ROBIN 39
530 Duranga Drive
Clerical—V.I.C. 4; Whit-Miss 3, 4

RATKIEWICZ, PATRICIA 40
904 Mormion Street
Machines—First Lady 3, Photographic Editor 4; V.I.C. 4; Whit-Miss 2

RAY, JUDITH 40
2475 Hollywood Avenue
Clerical—V.I.C. 4

REITER, JUDY 40
1265 Vance Street
Health Service—Glee Club 2; V.I.C. 3, 4

ROGOWSKI, ROSE ANN 40
1560 Buckingham Street
Stenography—First Lady 3, Business Manager 4; Glee Club 3; J.C.W.A. 2, 4; Treasurer 3; Sophomore Council Treasurer; V.I.C. 4; Whit-Miss 2; Y-Teens 2, 3

ROMAN, KATHLEEN 40
2031 Evansdale Avenue
Clerical—V.I.C. 4

ROSINSKI, ROSE MARIE 40
3504 Willys Parkway
Health Service—Sophomore Council; Student Council 3; V.I.C. 3, 4; Y-Teens 3, 4

ROSSVANES, NANCY 40
223 Somerset Street
Stenography—Dramatics Club 3; Glee Club 3, 4; Junior Achievement 2; V.I.C. 4

RUDZINSKI, SHARON 41
1021 Whittier Street
Clerical—Junior Council; Student Council; V.I.C. 4; Y-Teens 2, 3

RULE, ELIZABETH 41
1031 Lincoln Avenue
Clerical—V.I.C. 4

SADOWSKI, KAREN 41
17 E. Streicher Street
Machines—V.I.C. 4; Y-Teens 2, 3

SANDY, DIANE 41
1105 Colton Street
Stenography—V.I.C. 4; Y-Teens 3

SCHLENKER, BONNIE 41
1017 Coventry Avenue
Distributive Education—Glee Club 3; Youth in Retailing 3, 4

SCHUTT, TRUDY 42
1414 Emerson Street
Stenography—Glee Club 2, 3; V.I.C. 4

SHEATS, JEANIE 42
526 Navarre Avenue
Clerical—J.C.W.A. 3, 4; Projectionist 3; V.I.C. 4

SIGLOW, BARBARA 42
3401 Gorney Place
Cosmetology—Bowling Club 2; Glee Club 2; Junior Achievement 2, 3, 4; Majorette 2, 3, 4; V.I.C. 3,4; Area Student Council Queen Candidate

SMITH, BARBARA 42
123 - 22 Street
Commercial Foods—First Lady 4; V.I.C. 4

SNIDER, MARILYN 42
3280 Glenwood Avenue
Distributive Education—Youth in Retailing 3, 4

SNYDER, LINDA 42
1038 Booth Avenue
Distributive Education—Student Council 2; Youth in Retailing 3, 4

STANTON, PHYLLIS 43
924 Nebraska Avenue
Stenography—Glee Club 3; Lightweight Cheerleader 4; Student Council 2, 4, Vice-President 3; V.I.C. 4; Whit-Miss 4; Y-Teens 2

STRABLEY, NANCY 43
618 Hobart Street
Machines—Bowling Club 2, 3; V.I.C. 4; Y-Teens 2

STRZELECKI, PATRICIA 43
3556 Deon Avenue
Machines—Junior Class Treasurer; V.I.C. 4; Y-Teens 2, Secretary 3

SWEET, KATHRYN 43
408 Yondota Street
Cosmetology—V.I.C. 3, 4; Y-Teens 2

SZMANIA, BEATRICE 43
919 Waverly Avenue
Stenography—V.I.C. 4; Whit-Miss 2, 3, Editor 4

SZYKOWNY, GLORIA 43
1319 Vance Street
Commerical Foods—V.I.C. 4

TAMLYN, MARY 44
320 Hanover Street
Distributive Education—Chorus 2, 3; Youth in Retailing 3, 4

TANIER, SHIRLEY 44
148 Husman Street
Clerical—Glee Club 2, 3, 4; Homecoming Queen; Majorette 2, 3, 4; V.I.C. 4

TELLO, MARY ELLEN 44
1236 Girard Street
Health Service—V.I.C. 3, 4; Whit-Miss 3; Y-Teens 2, 3, 4

TERRY, HENRY 44
356 Mochen Street
Distributive Education—Glee Club 2; Youth in Retailing 3, 4

TESZNAR, GERALDINE 44
1616 Hamilton Street
Machines—Projectionist 3, 4; V.I.C. 4; Y-Teens 2

TOCZYNSKI, MARGARET 44
292 Mont Royal Drive
Machines—V.I.C. 4; Whit-Miss 2, Blade Reporter 3, 4

TRUCHAN, DONNA 45
1936 Glencove Drive
Machines—V.I.C. 4; Whit-Miss 3,4

TRYBULA, NANCY 45
665 Ashwood Avenue
Stenography—V.I.C. 4; Y-Teens 2

VALLADE, VICKY 45
1821 Airport Highway
Cosmetology—Dramatics Club 3; Junior Class Secretary; Lightweight Cheerleader 3, Captain 4; V.I.C. 3, 4; Y-Teens 2

VAN DYNE, ESSIE 45
1936 Chase Street
Stenography—Junior Achievement 2; Senior Class Secretary; Senior Council; V.I.C. 4

VISLAY, MARILYN 45
1726 Albert Street
Clerical—J.C.W.A. 3, 4; V.I.C. 4

WAGONER, LAURA 45
2843 Glenwood Avenue
Machines—Glee Club 2; V.I.C. 4

WALLS, RUTHANN 46
2114 Ontario Street
Commercial Foods—V.I.C. 4; Whit-Miss 4

WEAVER, CHARLOTTE 46
824 Clark Street
Clerical—First Lady 4; Glee Club 2; Junior Achievement 2; Projectionist 2, 3; Senior Trip Chairman; V.I.C. 4

WHALEY, SHERRY 46
44 Nevada Street
Stenography—V.I.C. 4

WHITE, KAREN 46
114 Willamont Street
Health Service—Glee Club 2; V.I.C. 3, 4

WOZNY, DIANE 46
1104 Tecumseh Street
Machines—Glee Club 2, 3, 4; Homecoming Attendant; V.I.C. 4

YOUNG, VERNA 46
1497 Eleanor Avenue
Distributive Education—First Lady 4; Youth in Retailing 3, Pres. 4

YUNKER, MARIE 47
1547 Hamilton Street
Stenography—V.I.C. 4

ZBIERAJEWSKI, KATHERINE 47
2026 Dorr Street
Cosmetology—V.I.C. 3, 4

ZMIJEWSKI, CHRISTINE 47
1690 Avondale Avenue
Stenography—Teen Talents 3; V.I.C. 4; Y-Teens 2

Juniors

Junior Class Officers

Paula Gatzke, Sergeant-at-Arms; Janet Braun, Treasurer; Chris Bugaj, President; Joyce Kuehmann, Vice-President; Sheila Sund, Secretary.

Miss Mary Linville
Adviser

My ring is better than your ring!

Business Education 11A

Beverly Allen
Louise Arce
Kathy Bartlett
Marjorie Bernhard
Linda Benner
Marsha Blake
Sharon Bajarski
Barbara Burkhardt

Michaline Barysiak
Janet Braun
Chris Bugaj
Sharon Burchell
Linda Cox
Nancy Cybulski
Sara Day
Linda DeCant

Cindy Cantreras
Brenda Coak
Pat Damanski
Susan Feasel
Linda Finley
Teresa Flares
Kathy Gareau
Paula Gatzke

Ramana Faxhuber
Cheryl Gannan
Irene Grabarkiewicz
Barbara Grachawski
Linda Geis
Linda Grzechawiak
Polly Hadges
Christine Kajfasz

Linda Heap
Nancy Hinkelman
Sharon Iwanicki
Linda Kaucher
Sue Kamarny
Lynn Kanipe
Karen Kuhn
Marsha McCutcheon

Pat Kenczewicz
Sue Kolling
Joyce Kuehmann
Donna Lindsey
Linda Middaugh
Judy Nichals
Linda Palicki
Michaeline Ratkiewicz

Linda Nissen
Carolyn Prymicz
Donna Reed
Diane Sadowski
Gloria Reese
Linda Rodriguez
Mary Santellana
Alice Smith

Shari Stark
Barbara Szalkowski
Linda Szczepanski
Yolanda Vega
Carol Stack
Linda Staton
Helene Stawny
Magdaline Toth

Vicki-Lynn Waxler
Pat Woods
Emma Ware

Business Education 11B

Commercial Foods 11

Pat Bennett
Sharon Caburn
Louise Fecso
Lena Fowler
Sharon Anthany
Bev Brandeberry
Donna Cichy
Kathy Dakurno

Latus Harris
Kathy Kurek
Betty Lajiness
Mary Long
Evelyn Felzer
Karal Garey
Sharon Green
Kris Hafenbrack

Mary Ann Machcinski
Shirley Martin
Pam McGee
John Noftz
Ann Haise
Hally Harmony
Fran Halmes
Ruth Jagielski

Pat Nawak
Bannie Polek
Diane Purdy
Sheila Russell
Jane Kesling
Caralyn Kurdziel
Diana Matuszynski
Diane Mausser

Dolares Rywalski
Sandy Schutt
Ja Siek
Shirley Tibbits
Betty Nusbaum
Donna Osborne
Mary Pisarski
Sue Ritter

Marcia Zdawczyk
Sue Zolciak
Sue Smith
Nancy Terrell
Terry Vallade
Harriet Wagner

Alice Zmijewski

Cosmetology 11

Health Service 11A

Linda Asbury
Eva Casey
Marcia Cash
Rose Files
Regina Barnes
Kathy Bieniek
Bannie Calhaun
Linda Cobb

Susan Hamm
Virginia Higgins
Betty Hill
Fran Jagadzinski
Carole Coan
Jackie Davis
Nancy Fahringer
Sue Garr

Dorothy Lewinski
Christine Lonz
Sandy Ludwikaski
Judy Mizer
Mary Haala
Mary Anne Harrison
Irma Hernandez
Judy Jiskra

Teresa Oberhauser
Julie Pawlinski
Mary Jane Pietrzak
Dorothy Rice
Kathy Koke
Peggy Knight
Mary Kuahn
Judy Linke

Rosemary Riley
Sharon Robie
Luetrell Shedd
Shirley Siler
Cindy Mackbee
Marcia Novak
Susan Posyk
Nancy Ray

Carol Stanger
Marcia Stanley
Judy Stevens
Magdalena Sutter
Sandy Rybka
Sheila Sund
Ann Tarjanyi
Helen Weaver

Barbara Turner
Delaris Willis
Shirley DeCello
Judy Zurek
No picture submitted:
Barbara Galant, Kathy Wrede

Health Service 11B

Distributive Education 11

Chuck Bennet
Sharon Bunts
Kathy Clifton
Terri Conner

Barbara Couturier
Ronnie Gibson
Larry Griffith
Judy Heidtman

Tam Kaiser
Marvin Koralewski
Erwin Livingston
Jeon Mexico

Joyce Mocek
Judy Malnar
Nancy Rasczyk
Taffy Rosinski

John Stachawski
Izetta Stubblefield
Lala Swope
Dave Szymanski

Cheryl Toczynski
Paula Trettin
Rosalie Vass
Jim Wolczok

Jack Walton
Tom Wyas
Linda Young

No picture submitted:
Ron Dukart

Juniors In Archery

Kathy Bartlett

Yalanda Vega

Ohio University

Chris Kajfasz and Kathy

Journalism staff attends Ohio University to prepare for work an Whitney publications. Those attending were Kathy Bartlett, Chris Kajfasz, and Yolanda Vega.

Selling procedures are practiced in the Whitney store, operated by juniors in distributive education.

Students take inventory, arrange displays, and are trained in store management by Miss Dorothy Weir.

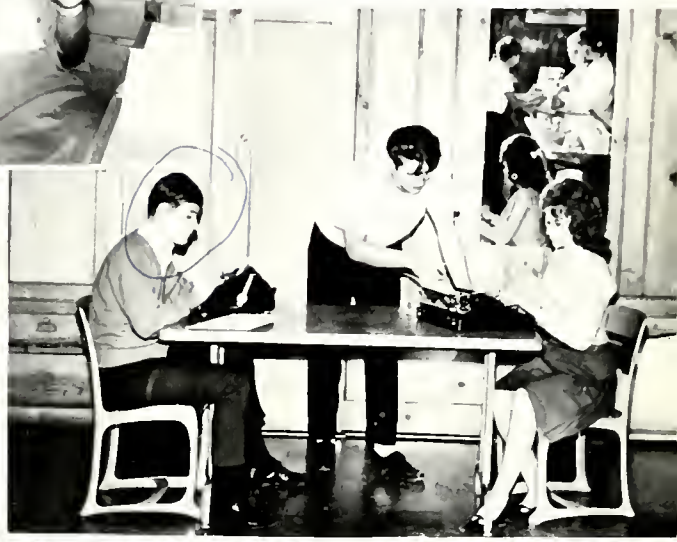

You're ageing fast.

Ouch!

We're talented.

Cos. juniors live it up.

Another year, another match.

The same to you!

Foods 10 and 11 party.

Attentive audience.

1999 hairdo.

Chomp!

The fast way down.

Foods seniors in cafeteria.

Sharon and Mr. Anonymous

Sophomores

Sophomore Council

Shirley Wilbaurn, B.E. 10 C; Joann Brady, B.E. 10 C; Debbie Matyanczyk, H.S. 10 B; Antoinette Wieczorek, H.S. 10 A; Willa Pettaway, H.S. 10 B; Rasie Walkawicz, Faads 10 A; Ralph Wilcax, Faads 10 B; Linda Przybylski, B.E. 10 A; Candy Sylak, B.E. 10 A; Sharon McCamis, H.S. 10 A.

Patty Kaminski, Marsha Labiak, Pam Leahy, Jackie Paharecki

Not present when group picture was taken

Business Education 10A

Raw 1: Marie Almanza, Laura Apsey, Sharan Azbart, Marcella Bady, Debarah Bielawski, Darathy Brawn, Sandra Dozier, Pamela Entenmann, Kathleen Grzybawski, Ida Harris.
Raw 2: Rebecca Hernandez, Jay Jacksan, Linda Jahnsan, Yvanne Karpinski, Kathy Kalinski, Lauise Kralak, Sharan Mikolajewski, Carale Nichals, Chris Ostrawski, Angela Pawlicki.
Raw 3: Linda Powell, Linda Przybylski, Linda Quigley, Janice Ray, Lorene Raberts, Kris Schaonaver, Linda Shaffer, Candy Sylak, Barbara Tarasaw, Shirley Wierszewski.

No Picture Submitted: Lynette Drobik.

Business Education 10B

Lillian Alvarada
Cecelia Bradley
Caral Brittain
LauAnn Burgy
Eviela Allen
Narma Allen
Mary Ballard
Tamara Balanek

Geargianne Butler
Jayce Caaksan
Phyllis Cunningham
Grace Gary
Jaanne Brady
Sue Crawfard
Sandy Csizmar
Vickie Fair

Sharan Hall
Sheila Hayes
Kathy Harning
Ginger Raye Jeffries
Margaret Flowers
Alice Ganzales
Penny Grate
Marsene Guiles

Pat Kaminski
Karen Kurtalik
Pat Lafferty
Lillian Lee
Lorna Lammie
Lisa Langer
Rase Lara
Linda Middlebraaks

Margaret Lewandawski
Dianna Losek
Cannie Magner
Judy Massey
Marcia Pattersan
Linda Pegarch
Ophelia Pawell
Shirley Pawell

Virgle Mayes
Susan McCaurt
Diane Niemiec
Kathy Peck
Shirley Shrapshire
Mary Helen Skrzypinski
Susan Strzelecki
Diane Swan

Jackie Pine
Jackie Paharecki
Sharan Schutt
Lynda Taylar
Linda Taylar
Daris Thampsan
Daris Tillman
Linda Waganer

Deborah Wellington
Debra Welch
Shirley Wilbaurn
Carol Waad
Pat Young

Business Education 10C

Commercial Foods 10

Gloria Betancourt
Denise Cannan
Susan Cochran
David Canry
Linda Beemer
Ethel Bennett
Pat Bienka
Kathy Blakemoar

Jim Durban
Barbara Fair
Eddie Fuller
Shirley Galatka
Sandra Dills
Susan Duquette
Sharon Field
Doris Grzechowiak

Clara Hensan
Margaret Hensan
Mary Jones
David Klement
Jacalyn Hamilton
Vickie Hopps
Maryellen Hunter
Nancy Jagodzinski

Pat Kovach
Nancy Ralph
Chester Reynolds
Sandy Rischman
Terese Janiszewski
Marsha Labiak
Pam Leahy
Colleen Leninger

Pat Seitz
Darlene Senci
Linda Siman
Theodore Syph
Karen McPeek
Madeline Meyers
Connie Navarre
Carol Samek

Linda Travelbee
Lydia Van Dortmond
Rose Walkowicz
Ralph Wilcox
Brenda Sharp
Jackie Sidel
Chris Sliwinski
Janis Sochacki

Larraine Wilson
Pam Woods
No picture submitted:
Pat Nowak
Barry Sengail

Cosmetology 10

Health Service 10A

Kathy Binkawski
Kendra Baerst
Pat Branford
Cannie Brooks
Linda Branford
Paulette Brown
Barbara Cherko
Josephine Cortez

Shirley Duckett
Sandy Dutkiewicz
Betty Flowers
Norma Gulley
Diana Cautchure
Pat Davis
Karren Dupler
Barbara Foster

Darene Heckerman
Cathleen Irwin
Diane Kelly
Geraldine Kemp
Sandra Fowler
Linda Holland
Marita Horvath
Rose Kovach

Elizabeth Malczewski
Sue Malczewski
Sharon McCamis
Pat McDarman
Pat Krueger
Frances Kusz
Paula LeDue
Rose Marie Lambrane

Carol Nagy
Cheryl Newman
Barb Pazniak
Laura Semer
Chris Madrzykawski
Debbie Matyanczyk
Janice Moore
Joyce Opeil

Elaine Siglaw
Paula Smiddy
Pearlie Smith
Marie Thiel
Willa Pettaway
Mary Pine
Melissa Powell
Colleen Quay

Antoinette Wieczarek
Mallyann Winsted
Genie Zawisza
Judy Ziegelhofer
Linda Starr
Diane Swigan
Andra Taylor
Kathy Wagner

Ann Ziemkiewicz
Kathy Zalciak

Kathy Witkowski
Lula Woods

Health Service 10B

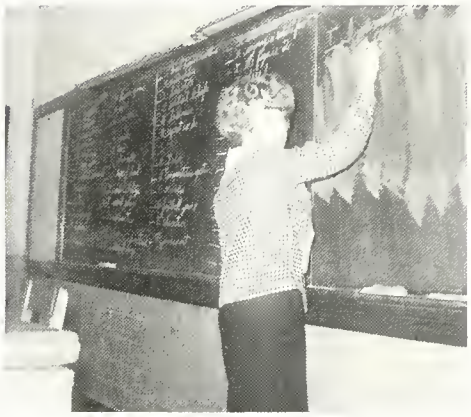

We Worked and Had Fun

Activities

The activity of our school is in a constant process of change, involving different personalities with each changing hour.

The successive incidents touch the lives of many of us, and they are a part of our educational experience. Some are of short duration, quickly forgotten. We chose to put on these pages a part of the passing scene for your future reminiscences.

Sophomores Enjoy

MIX AND MINGLE

Decorating Committee

Advisers and Guests

Before . . .

During . . .

After

Mothers' Luncheons

Mothers' luncheons are a major activity in the junior year. On a designated day students and their mothers enjoy lunch in the tearoom and visit various shops. A program is given by the girls far the guests, usually pertaining to their trade.

Mrs. Allen marcelling Donna Osborne's hair.

Hairdos from 1920-1965.

Sharon Anthany is the model for the 1965 Fantasy.

Macomber—

Sharon Pape and Tim O'Rourke

Diane Wozny and Doug Patke

Whitney

Marilyn Brenner and Dave Cramer

Terry Geremski and Barb Guess

1964 Homecoming

Shirley Tanier

Tahitian Paradise was the theme for Macomber-Whitney Homecoming, sponsored by Student Councils from both schools.

On October 24, the queen was crowned at the game held in Waite stadium, and at the dance in Sylvan Hall.

The Homecoming Queen was Shirley Tanier, escorted by Richard Plentz.

The attendants were: Sharon Pope with Tim O'Rourke; Marilyn Brenner with Dave Cramer; Diane Wozny with Doug Patke; Barb Guess with Terry Geremski.

The Queen and her Court.

Linda Benner
Kris Hafenbrack
Gale Pope

Bill Johns
Bob Hardy
Darlene Czyznikiewicz
Captain

Sharon Burchell
Margie Marciniak
Donna Pakulski

Varsity Cheerleaders

Cindy Cantreras, Kris Hafenbrack, Danna Pakulski, Linda Benner, Sharan Burchell arouse school spirit at an assembly.

Kris Hafenbrack and Linda Benner before the game.

Kris Hafenbrack, Gale Pape, Bill Johns, Danna Pakulski, Captain Darlene Czyznikiewicz, Robert Hardy, Sharan Burchell, Margie Marciniak, Linda Benner make up pyramids.

Cheerleaders have given much spare time to practicing and leading students in cheers which have promoted school spirit. They have been chosen by judges on the basis of personality, appearance, the ability to cheer, plus "C" average grades.

Bob Hardy and Bill Johns show a sign to the cheering crowd at the game where Macomber football team became City Champs.

Captain Darlene Czyznikiewicz

Lightweight Cheerleaders

Bev Brandeberry

Evelyn Green

Phyllis Stanton

Vicky Vallade, Captain

Evelyn Green

Vicky Vallade

Phyllis Stanton

Miss M. Linville,
Adviser

Toledo Is Our Town was presented by last year's junior physical education classes.

The show consisted of short rautines accompanied at the piano by Mrs. E. Heck, who wrote the continuity.

Health Service girls recited We're Strong far Toledo and intraduced the various acts. Glass industry and railroads depicted Toledo. San Francisco and Chicago were ather cities acted out by business education juniors.

Miss Mary Linville acted aut the elephant, gorilla to the tune of The Baby Elephant Walk.

Toledo's many industries.

Chicago's dance of the '20's.

What a way to end !!!

Business, retailing, health service are depicted.

Golden Gate Bridge of San Francisco.

A salute to a Beautiful Lady.

Everyone jains the finale.

Majorettes

Barb Siglow, Shirley Tanier, Carol Dembski, Co-captain Kathy Hester, Rose Voss, Pam Leahy.

Carol Dembski

Karen Dow

Kathy Hester
Co-captain

Eight majorettes, under the direction of Mr. Gordon Simpson, perform with the band at half-time for football games, march in parades, attend pep assemblies, and maintain at least average grades.

Six of the eight will be graduating this year, and have put in three years with the corps. They are Captain Louise Knakiewicz, Co-captain Kathy Hester, Carol Dembski, Karen Dow, Barb Siglow, Shirley Tanier.

Louise Knakiewicz
Captain

Barb Siglaw

Shirley Tanier

Pam Leahy

Rose Vass

Karen

Barb

Pam

Louise and Kathy

Carol

HOW!

Rosalie

One little, two little, three . . .

Shirley

Kathy

Santa's Mailbox started December 12, 1963, in the junior class of distributive education. At first the group didn't think it would work, but they obtained permission from Miss West to go ahead with the project. Then the D.E.'s proceeded with making and fixing the mailboxes for each class and the teachers. The mail bags were made from shopping sacks covered with Christmas decorations. They hung them under the panelling of the blackboard in a row according to the year and shop of each class. Over the top of the board was an awning which the boys made from corrugated cardboard.

The rules were that each student was to have Christmas cards in the mailboxes before 8:15. Each class selected a mailgirl or boy to come and have it distributed to each student before the 8:30 bell.

These rules were carried through and Santa's mailbox was a success. Since the D.E. juniors had such good response and the rules were carried out, they decided to make it an annual event.

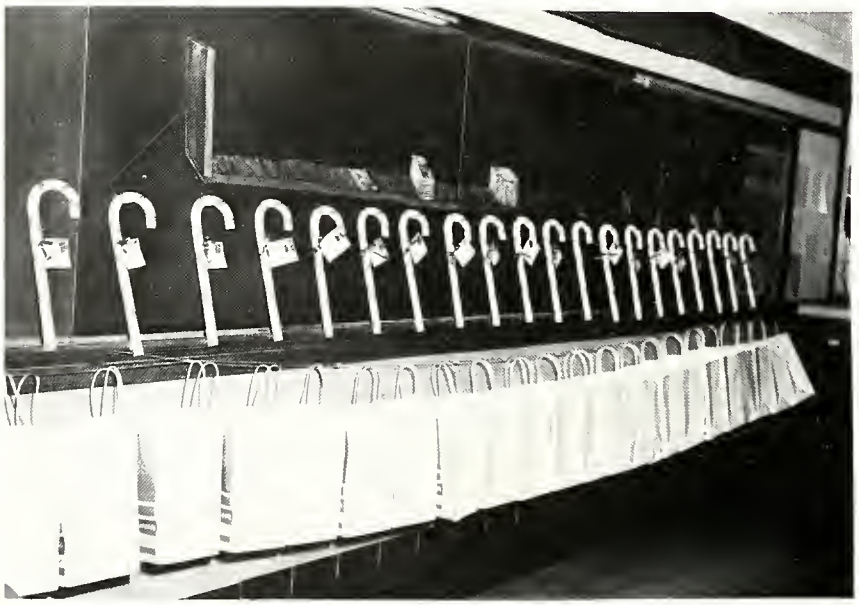

Representing various clubs and organizations are, from top, Bea Szmania, publications; Janet Braun, Y-Teens; Margaret Toczynski, Blade reporter; Bob Hardy, Youth in Retailing; Judy Stevens, Junior Council on World Affairs; Sharon Bojarski, Student Council.

Organizations

First Lady

The First Lady, Whitney's yearbook, is edited by members of the journalism classes. One semester of journalism is required, and reporting for the paper is fundamental. At the end of the sophomore year, staff members are chosen.

Girls become acquainted with their duties in the junior year. As a senior, the editor must prepare dummies, copy sheets, layouts. The business manager and photographic editor assist in every possible way. The true reward comes in May when each Whitneyite enjoys the First Lady.

Advising publications is Mrs. Marian Wells.

Joanne Kulwicki
Editor

Rose Ann Rogowski
Business Manager

Pat Ratkiewicz
Photographic Editor

The finished product arrives in May.

Evelyn Bisel
Chris Kajfasz
Linda Laberdee
Mrs. Jane Frost

Geri Jagodzinski
Theresa Kunikowski
Charlene Myers
Mrs. Marian Wells

Pat, Rose Ann, Margaret, Bernie, Joanne, Pat

A leisurely staff

Whit-Miss

Beatrice Szmania
Editor

Nancy Dziedzic
Business Manager

What makes a good school newspaper? First, you must have a student body who gives its suport willingly, then, stir in shop reporters intent on doing their jobs. Next, add a journalism class filled with bright ideas and ambitions. Mix in two very special ingredients—Mrs. Myldred Mesnard, Mrs. Marian Wells—plus a dash of Mr. and Mrs. Box, Clorabelle Clock, Roving Reporter for flavor.

Stir well, and present to the editor, business manager, production manager. Then with hope, prayer, and a good deal of faith the finished product arrives every second week—the Whit-Miss—a small paper with big news.

The gang's all here!

Margaret Toczynski
Blade Reporter

Coming back filled with new ideas.

Going to Bowling Green Convention.

Laura Apsey, Kathy Bartlett, Pat Bienka, Shirley Boyd, Ronnie Gibson, Barb Grachowski, Mary Anne Harrison, Theresa Kunikowski, Mary Pisarski, Barbara Pazniak, Robin Rahn, Rosemary Riley, Linda Rodriguez, Dolores Rywalski, Phyllis Stanton, Andra Taylor, Lynda Taylor, Donna Truchan, Mrs. Myldred Mesnard, Mrs. Marian Wells.

THE HIGH SCHOOL WORLD
SCHOLASTIC
ROTO
DISTRIBUTOR
IN PICTURE AND PARAGRAPH

Projectionists

Miss E. Rudolph is in charge of visual education and projectionists at Whitney.

Each sophomore shop selects two students to learn to operate the machines; these people usually serve through the senior year. A "C" average, aptitude and attendance are necessary to remain a projectionist.

Films from the Board of Education, ranging from office procedures to current events, are used throughout the school term.

Seniors

Linda Burley
Sue Green
Peggy Howell

Barb Kenczewicz
Karen Mikels
Joanne Kulwicki

Sue Pemberton
Janice Pohlman
Truda Pope

Juniors

Beverly Allen
Kathy Bartlett
Kathy Clifton
Carole Coon

Nancy Cybulski
Louise Fecso
Linda Finley
Sue Kalling

Juniors

Mary Kuohn
Carol Kurdziel
Dianne Mausser
Pam McGee

Mary Jane Pietrzak
Carolyn Prymicz
Sheila Sund
Jim Walczak

Sophomores

Gloria Betancourt
Pat Bienko
Sandy Dozier
Sue Duquette

Betty Flowers
Alice Gonzales
David Klement
Rose Lara

Kathy Peck
Kris Schoonover
Pearlie Smith
Miss Rudolph

Student Council

Row 1: Regina Barnes, Linda Burley, Georgianne Butler, Donna Cichy, Sue Duquette, Peggy Howell, Senior Adviser.
Row 2: Sharon Iwanicki, Geri Jagodzinski, Janice Pohlman, Carolyn Prymicz, Linda Przybylski.
Row 3: Paula Smiddy, Carol Stanger, Sheila Sund, Ann Tarjanyi, Miss Thelma Kruger, adviser.

No picture submitted: Sharon Bajorski, Barbara Cherko, Nancy Cybulski, Barbara Fair, Louise Fecso, Ronnie Gibson, Louise Knakiewicz, Connie Martin, Diana Matuszynski, Linda Palicki, Angela Powlicki, Camille Piasecki, Sharon Rudzinski, Susan Strzelecki, Gloria Szykowny.

Student Council is proud to be the governing body at Whitney. Serving on the Student Council gives a better understanding of government and is a source of school wide co-operation. Working on council projects, such as the Homecoming Dance, Christmas and Easter breakfasts, Easter Lily Drive enable students to work together for the improvement of school and activities. The Student Council is happy to be part of the melting pot of Whitney.

Student Council officers are Sergeant-at-Arms Linda Palicki, Treasurer Donna Cichy, Secretary Ann Tarjanyi, President Sharon Bajorski, Vice-President Sharon Iwanicki.

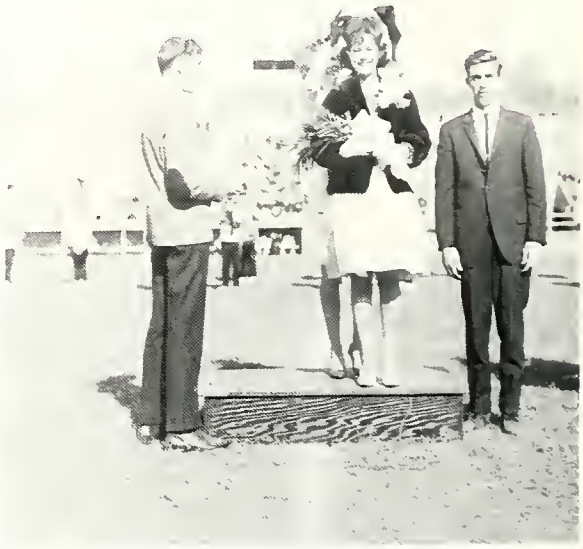

Shirley Tonier is crowned 1964 Homecoming Queen by President Sharon Bajorski.

Tahitian Paradise

Presented by Macomber & Whitney Student Council

Blue Room Sylvan Hall

Saturday, October 24, 1964
8:00 to 12:00

Semi-Formal Donation $2.50

Reigning over Tahitian Paradise is Shirley Tanier whose escort is Rich Plentz.

Students enjoy the Student Council Dance.

Junior Council on World Affairs

Lillian Alvarado
Nancy Fahringer

Cheryl Gannan
Mary Haala, president

Ginny Higgins, publicity
Kathy Kake

Joanne Kulwicki
Mary Kuahn

Marcia Novak
Susan Pasyk

Sharan Robie, vice-president
Rose Ann Ragowski

Sandy Rybka, secretary
Caral Stanger

Marcia Stanley
Judy Stevens, treasurer

Sheila Sund
Ann Tarjanyi

Jael Cherry
Adele Fard
advisers

At the Assembly

At the Breakfast

Last February, J.C.W.A. sponsored a breakfast and assembly with three foreign exchange students from Brazil, Austria, and New Zealand. Members also participate in area meetings at various high schools, quiz bowl, car washes, and other activities.

Y-Teens

Sharan Anthany
Linda Asbury

Regina Barnes
Caral Brittain

Sharon Burchell
Linda Cabb

Phyllis Cunningham
Pam Entenmann

Evelyn Felzer
Cheryl Gannon

Evelyn Green
Irma Hernandez

Margaret Lewandowski
Diane Mausser

Gale Pape
Truda Pape

Rosie Rasinski
Candy Sylak

Mary-Ellen Tella
Mrs. Bernice Tarsek, adviser

The officers of Y-Teens are Janet Braun, president; Judy Heidtman, vice-president; Louise Arce, secretary; Gloria Reese, treasurer; Linda Cobb, membership chairman; Irma Hernandez, service chairman.

SENIOR CHOIR

Mr. Gordon Simpson

Yolanda Vega

The Senior choir, under the direction of Mr. Gordon Simpson, is composed of students having musical background.

This group performs for the Christmas concert, the Spring Festival, All-City Choir, Commencement, and outside organizations.

Miss Yolanda Vega is accompanist for both vocal groups.

GIRLS' CHORUS

Members of the girls' chorus, also directed by Mr. Simpson, will be part of the Senior choir next year.

Junior Achievement

In 1947, Junior Achievement was launched. Now Juniar Achievement is still going strong. Although the site of the building has changed, the main idea is still there—to train young people with high personal standards who want ta look ahead—be tamarraw's leaders, setting a firm faundation for a successful life. Junior Achievement is not a child's program to entertain; its main interest is ta teach the fundamentals of business and give yaung people a head start in the American ecanamic system.

Raw 1: Lillian Alvarada, Linda Beemer. Raw 2: Phyllis Cunningham, Patricia Davis, Sue Duquette. Raw 3: Carol Geoffrion, Jackie Hamilton, Maryellen Hunter. Row 4: Christine Kajfasz, Karen Kurtalik, Pat Lafferty, Clara Hensan. Row 5: Judy Massey, Janice Maare, Cheryl Newman, Jackie Pine. Raw 6: Mary Pine, Gale Pope, Jackie Sidel, Barb Siglaw.

Kathy Jaquillard

Marilyn Vislay

Essie Van Dyne

Judy Crabtree

Jeanie Sheats

Business Education Clerical V. I. C.

Carol Bonosiak
Pat Bartlett
Lugena Boles
Shirley Contreras
Judy Crabtree
Sharon Crosby

Sandy Davis
Carol Dembski
Karen Fromm
Roberta Hayhurst
Marilyn Hipp
Judy Huth

Delores Jackson
Jeanne Kohn
Margie Marciniak
Mary McDormon
Marie Minuto
Mary Pawlak

Truda Pope
Robin Rahn
Kathy Roman
Sharon Rudzinski
Elizabeth Rule
Jeanie Sheats

Shirley Tanier
Marilyn Visloy
Charlotte Weaver
Judy Roy
Mrs. Pauline Egnew
No picture submitted:
Jean Abernathy

Business Education Machines V. I. C.

Betty Antaszewski
Jayce Augustine
Bannie Brazeltan
Peggy Brawn
Linda Burley
Darlene Czyznikiewicz

Sharan Dickersan
Jan Galambas
Jaanne Gasior
Jayce Haas
Becky Hinkle
Sue Jeka

Kathy Karaleyi
Cindy Kelsey
Cheri Langenderfer
Kathy Lung
Linda Maraszek
Linda Meyers

Mary Jane Parker
Theresa Piotrowicz
Pat Ratkiewicz
Karen Sadowski
Nancy Strabley
Pat Strzelecki

Gerry Tesznar
Margaret Taczynski
Donna Truchan
Laura Wagoner
Diane Wozny
Shirley Layman

Mrs. Dorothy Aubry

Business Education Stenography V. I. C.

Marilyn Brenner
Nancy Dziedzic
Geri Jagodzinski

Kathy Jaquillard
Cathy Kuehmann
Joanne Kulwicki

Linda Laberdee
Gerri Lewis
Elizabeth Mahr

Bernie Malczewski
Connie Millinger
Marianne Mugler

Mary Mys
Debby Perlinski
Shirley Podzinski

Rose Ann Rogowski
Nancy Rossvanes
Diane Sandy

Trudy Schutt
Phyllis Stantan
Bea Szmonia

Essie Van Dyne
Sherry Whaley
Marie Yunker

Nancy Trybula
Chris Zmijewski
Mrs. Jane Watson

Trudy Schutt

V.I.C. enjoys trip to Ohio Bell.

Miss Chetister, Mrs. Mumford

Commercial Foods 12 V. I. C.

Miss Barnhart and Foods 12 girls.

Martha Dauer
Jaanne Delikate
Donna Gallaway

Mary Garber
Sandy Gralak
Evelyn Green

Dave Halz
Sue Kinzel
Karen Mikels

Pat Notheis
Mary Ann Okas
Sue Pemberton

Fredi Przybylski
Barbara Smith
Gloria Szykawny

Ruthann Walls
Mrs. Alvina Littlefield

No picture submitted:
Nate Echals, Camille
Piasecki, Frances Popek.

Vocational Industrial Club

The Vocational Industrial Club is a state-wide organization formed to help students work and study in industrial education classes in public schools of Ohio.

Eeach year several hundred students join this state club. Each group, within a chapter, must have twelve or more members. The organization cannot be maintained if the membership falls below ten.

Cosmetology V. I. C.

Evelyn Bisel
Shirley Bayd
Darlene Cleveland
Teri Crabtree
Pat Gintack
Linda Grycza

Barb Guess
Kathy Hester
Linda Jirinec
Cheryl Larnhart
Cannie Martin
Danna Pakulski

Janice Pahlman
Linda Przybylski
Barb Siglaw
Kathy Sweet
Vicky Vallade
Kathy Zbierajewski

Miss Thelma Nelsan

Na aicture submitted: Eleanar Clausan

Kathy Zbierajewski and the other Cosmetology girls having a great time.

Health Service V. I. C.

Cheryl Boose
Sandy Cosner
Mary Ann Dankert
Lillion Drzewiecki
Sue Green
Moureen Haile

Jeannine Hammer
Peggy Howell
Connie Hartford
June Hensley
Barb Kenczewicz
Louise Knokiewicz

Charlene Myers
Gale Pope
Sharon Pope
Judy Reiter
Rose Marie Rosinski
Mary-Ellen Tello

Karen White
Karen Dow
Mrs. Doris Parkes

V.I.C. PLEDGE

UPON MY HONOR, I pledge to endeavor to prepare myself by diligent study and ardent practice to become a worker whose services will be recognized and respected to by employer, fellow workers, and my community. I shall through honesty and fair play respect the rights of my employer, my instructor, and my fellowman. I pledge myself to honor and respect my vocation in such a way as to bring good repute to myself. My expectations of reward shall be based upon the solid foundation of service. I shall spare no effort in upholding the ideals of my school and the Vocational Industrial Club.

Junior Vocational Industrial Club

Cosmetology

Row 1: Sharon Anthony, Bev Brandeberry, Donna Cichy, Kathy Dokorno, Evelyn Felzer, Karol Gorey, Sharon Green, Kris Hafenbrack, Judy Haise.
Row 2: Holly Hormony, Frances Holmes, Ruth Jagielski, Jane Kesling, Carolyn Kurdziel, Diana Matuszynski, Diane Mausser, Betty Nusbaum, Donna Osborne.
Row 3: Mary Pisarski, Suzanne Ritter, Susan Smith, Nancy Terrell, Terri Vallade, Harriet Wagner, Alice Zmijewski, Mrs. Tennie Allen, Mrs. Dorothy Stronk.

Health Service

Row 1: Regina Barnes, Kathy Bieniek, Bonnie Calhoun, Marcia Cash, Linda Cobb, Carole Coon, Jacquelyn Davis, Shirley DeCello, Nancy Fahringer.
Row 2: Mary Hoala, Mary Ann Harrison, Irma Hernandez, Ginny Higgins, Fran Jagodzinski, Kathy Koke, Mary Kuehn, Judy Linke, Marcia Novak.
Row 3: Sue Pasyk, Nancy Ray, Dorothy Rice, Rosemary Riley, Sharon Robie, Sandy Rybka, Shirley Siler, Carol Stanger, Marcia Stanley.
Row 4: Judy Stevens, Sheila Sund, Ann Tarjanyi, Judy Zurek, Linda Asbury.

No picture submitted: Rosebud Files, Sue Gorr, Betty Hill, Peggy Knight, Cindy Mockbee, Theresa Oberhauser, Mary Jane Pietrzak, Maggie Sutter, Helen Weaver.

Youth in Retailing

The Youth in Retailing Club was organized in 1962 for distributive education students.

The purpose is to further the understanding of the ever increasing field of retailing. It also helps the students obtain confidence, efficiency, cooperativeness, leadership.

The activities of the year include a Christmas trip to Detroit to view the displays of Hudson's Company, an employer's luncheon, a condlelight installation of juniors as new members in Youth in Retailing.

Irene,
You a real sweet gal who I have enjoyed very much this year. I know we'll have just as much fun next year May God Bless you
Love ya
Lena
"66"

No picture submitted: Bill Johns, Nanci Johnson, Bill Johnson, Joyce Peace, Henry Terry.

Dave Bryan
Joann Colbert
Barb Canry
Elaine Crowder
Linda Davison
Carol Geoffrion

Janet Hansen
Robert Hardy
Barb Hallar
Jackie Huff
Janice Klafta
Theresa Kunikowski

Mary Ann Kwiatkowski
Pat Lenz
Mary Mayer
Gary Manto
Nela Nicholson
Joanne Oleksiak

Bonnie Schlenker
Marilyn Snider
Linda Snyder
Mary Tamlyn
Verna Young
Mrs. Jean Baxter

Index

Abernathy, Jean 51, 100, (18)
Allen, Beverly 92, (65)
Allen Eviela ....(73)
Allen, Norma ....(73)
Almanza, Marie ....(72)
Alvarado, Lillian 96, (73)
Anthony, Sharon 70, 79, 97, 106, (66)
Antoszewski, Betty 52, 101, (18)
Apsey, Laura 91, (72)
Arce, Louise ....(65)
Asbury, Linda 97, 106, (67)
Augustine, Joyce 52, 101, (18)
Azbart, Sharon 78, 98, (72)

Bady, Marcella ....(72)
Ballard, Mary ....(73)
Balanek, Tamara ....(73)
Banasiak, Carol 51, 100, (18)
Barnes, Regina 94, 97, 106, (67)
Bartlett, Kathy 68, 91, 92, (65)
Bartlett, Pat 51, 100, (18)
Beemer, Linda ....(74)
Benett, Chuck ....(68)
Benner, Linda 76, 82, 83, (65)
Bennett, Ethel ....(74)
Bennett, Pat ....(66)
Bernhard, Marjorie ....(65)
Betancourt, Gloria 93, (74)
Bielawski, Deborah ....(72)
Bieniek, Kathy 106, (67)
Bienko, Pat 91, 93, (74)
Binkowski, Kathy 76, (75)
Bisel, Evelyn 53, 90, 104, (18)
Blake, Marsha ....(65)
Blakemore, Kathy ....(74)
Boerst, Kendra ....(75)
Bojarski, Sharon 89, 94, (65)
Bates, Lugena 51, 100, (19)
Baase, Cheryl 57, 105, (19)
Borysiak, Michaline 98, (65)
Boyd, Shirley 91, 104, (19)
Bradley, Cecelia ....(73)
Brady, Joanne 73, (72)
Brandeberry, Beverly 70, 106, (66)
Branford, Linda ....(75)
Branford, Patricia ....(75)
Braun, Janet 64, 89, (65)
Brazeltan, Bannie 52, 101, (19)
Brittain, Carol 97, (73)
Brenner, Marilyn 48, 49, 80, 81, 98, 102, (19)
Brooks, Connie ....(75)
Brown, Paulette ....(75)
Brown, Peggy 52, 101, (19)
Bryan, David 107, (20)
Bugaj, Chris 64, (65)
Burgy, Lou Ann ....(73)
Bunts, Sharon ....(68)
Burchell, Sharon 82, 83, 97, (65)
Burkhardt, Barbara ....(65)
Burley, Linda 52, 92, 94, 101, (20)
Butler, Georgianne 94, (73)

Calhoun, Bannie 98, 106, (67)
Cannan, Denise ....(74)
Casey, Eva ....(67)
Cash, Marcia 106, (67)
Cherka, Barbara ....(75)
Cichy, Donna 94, 106, (66)
Clausan, Eleanor 104, (20)
Cleveland, Darlene 104, (20)
Clifton, Kathy 69, 91, 92, (68)
Cobb, Linda 97, 106, (67)
Coburn, Sharon ....(66)
Cochran, Susan ....(74)
Colbert, Joann 58, 59, 107, (20)
Conner, Terri 69, (68)
Conry, Barbara 58, 107, (20)
Conry, David ....(74)
Contreras, Cindy 83, 98, (65)
Contreras, Shirley 51, 100, (21)
Cook, Brenda ....(65)
Cookson, Joyce ....(73)
Coon, Carole 92, 106, (67)
Cortez, Josephine ....(75)
Cosner, Sandy 57, 105, (21)
Coutchure, Diana ....(75)
Couturier, Barbara 98, (68)
Cox, Linda ....(65)
Crabtree, Judy 100, (21)
Crabtree, Teri 104, (21)
Crawford, Sue ....(73)
Crosby, Sharon 51, 100, (21)
Crowder, Elaine 58, 59, 107, (21)
Csizmar, Sandra ....(73)
Cunningham, Phyllis 97, (73)
Cybulski, Nancy 91, 92, 98, (65)
Czyznikiewicz, Darlene 76, 82, 83, 101, (22)

Dankert, Mary Ann 56, 105, (22)
Dauer, Martha 54, 70, 103, (22)
Davis, Jackie 106, (67)
Davison, Linda 58, 59, 107, (22)
Day, Sara 70, (65)
DeCant, Linda ....(65)
DeCello, Shirley 106, (67)
Delikate, Joanne 54, 55, 103, (22)
Dembski, Carol 50, 51, 70, 86, 87, 95, 100, (23)
Dickerson, Sharon 52, 101, (23)
Dills, Sandra ....(74)
Dokurna, Kathy 70, 106, (66)
Domanski, Pat ....(65)

Dow, Karen 57, 86, 87, 105, (23)
Dozier, Sandra 93, (72)
Drabik, Lynette 78, (72)
Drzewiecki, Lillian 57, 105, (23)
Duckett, Shirley ....(75)
Dukart, Ron ....(68)
Dupler, Karren ....(75)
Durbin, Jim ....(74)
Duquette, Sue 93, 94, (74)
Dutkiewicz, Sandy ....(75)
Dziedzic, Nancy 48, 49, 91, 98, 102, (23)

Echols, Nathaniel 103, (23)
Entenmann, Pam 97, (72)

Fahringer, Nancy 96, 106, (67)
Fair, Barbara ....(74)
Fair, Vickie ....(73)
Feasel, Susan 64, (65)
Fecso, Louise 92, (66)
Felzer, Evelyn 97, 106, (66)
Field, Sharon ....(74)
Files, Rose ....(67)
Finley, Linda 92, (65)
Flores, Teresa ....(65)
Flowers, Betty 93, (75)
Flowers, Margaret ....(73)
Foster, Barbara ....(75)
Fowler, Sandra ....(75)
Foxhuber, Ramona 64, (65)
Fromm, Karen 48, 50, 51, 76, 100, (24)
Fuller, Eddie ....(74)

Galambos, Janis 101, (24)
Galant, Barbara ....(67)
Galloway, Donna 55, 103, (24)
Gannan, Cheryl 64, 96, 97, (65)
Garber, Mary 103, (24)
Gareau, Kathy 98, (65)
Garey, Karol 106, (66)
Gasior, Joanne 101, (24)
Gatzke, Paula 64, 70, (65)
Geis, Linda ....(65)
Geoffrion, Carol 107, (24)
Gibson, Ronnie 91, (68)
Gintack, Pat 53, 104, (25)
Galatka, Shirley ....(74)
Gonzales, Alice 93, (73)
Gorr, Susan ....(67)
Grabarkiewicz, Irene ....(65)
Gralak, Sandy 54, 70, 103, (25)
Green Evelyn 54, 84, 97, 103, (25)
Green, Sharon 70, 106, (66)
Green Susan 56, 57, 76, 92, 105, (25)
Griffith, Larry ....(68)
Grochowski, Barbara 64, 91, (65)
Grote, Penny ....(73)
Grycza, Linda 53, 104, (25)
Grzechowiak, Doris ....(74)
Grzechowiak, Linda ....(65)
Grzybowski, Kathy ....(72)
Guess, Barbara 53, 80, 81, 104, (25)
Guiles, Marsena ....(73)
Gulley, Norma ....(75)

Haala, Mary 97, 106, (67)
Haas, Joyce 52, 101, (26)
Hafenbrack, Kris 82, 83, 106, (66)
Haile, Maureen 105, (26)
Haise, Judy 106, (66)
Hall, Sharon ....(73)
Hamilton, Jackie ....(74)
Hamm, Susan ....(67)
Hammer, Jeannine 56, 105, (26)
Hansen, Janet 58, 59, 107, (26)
Hardy, Robert 82, 83, 89, 107, (26)
Harmony, Holly 70, 106, (66)
Harris, Ida ....(72)
Harris, Latus ....(66)
Harrison, Mary Anne 70, 91, 106, (67)
Hartford, Connie 57, 105, (26)
Hayes, Sheila ....(73)
Hayhurst, Roberta 47, 51, 92, 100, (27)
Heap, Linda ....(65)
Heckerman, Dorene ....(75)
Heidtman, Judy 69, (68)
Hensley, June 105, (27)
Henson, Clara 99, (74)
Henson, Margaret ....(74)
Hernandez, Becky ....(72)
Hernandez, Irma 70, 97, 106, (67)
Hernandez, Lydia ....(27)
Hester, Kathy 86, 97, 104, (27)
Higgins, Virginia 96, 106, (67)
Hill, Betty ....(67)
Hinkelman, Nancy ....(65)
Hinkle, Becky 52, 101, (27)
Hipp, Marilyn 100, (27)
Hodges, Polly 70, (65)
Holland, Linda ....(75)
Hollar, Barbara 16, 17, 58, 59, 107, (28)
Holmes, Fran 106, (66)
Holz, Dave 103, (28)
Hopps, Vickie ....(74)
Horning, Kathy ....(73)
Horvat, Marita ....(75)
Howell, Peggy 57, 92, 94, 105, (28)
Huff, Jackie 107, (28)
Hunter, Maryellen ....(74)
Huth, Judy 51, 100, (28)

Irwin, Cathleen ....(75)

Iwanicki, Sharon 94, (65)

Jackson, Delores 51, 100, (29)
Jackson, Joy ....(72)
Jagielski, Ruth 106, (66)
Jagodzinski, Fran 106, (67)
Jagodzinski, Geri 48, 49, 50, 76, 90, 94, 102, (29)
Jagodzinski, Nancy ....(74)
Janiszewski, Terese ....(74)
Jaquillard, Kathy 48, 49, 100, 102, (29)
Jeffries, Ginger ....(73)
Jeko, Sue 52, 101, (29)
Jirinec, Linda 53, 104, (29)
Jiskra, Judy ....(67)
Johns, Bill 58, 59, 82, 83, 107, (29)
Johnson, Linda ....(72)
Johnson, Nanci 58, 59, 107, (30)
Johnson, Bill 58, 107, (30)
Jones, Mary ....(74)

Kaiser, Tom ....(68)
Kajfasz, Christine 68, 90, (65)
Kaminski, Patty 72, (73)
Kanipe, Lynette 98, (65)
Karoleyi, Kathy 101, (30)
Karpinski, Yvonne ....(72)
Kaucher, Linda ....(65)
Kelly, Diane ....(75)
Kelsey, Cindy 101, (30)
Kemp, Geraldine ....(75)
Kenczewicz, Barb 56, 57, 92, 105, (30)
Kenczewicz, Patricia ....(65)
Kesling, Jane 106, (66)
Kinzel, Sue 55, 103, (30)
Klement, David 93, (74)
Klofta, Jan 16, 17, 58, 59, 107, (31)
Knokiewicz, Louise 56, 57, 86, 87, 105, (31)
Knight, Peggy ....(67)
Koelsch, Patricia ....(75)
Kohn, Jeanne 51, 76, 100, (31)
Koke, Kathy 70, 96, 106, (67)
Kolinski, Kathy ....(72)
Kolling, Sue 92, (65)
Komorny, Sue 98, (65)
Koralewski, Marvin 69, (68)
Kovach, Pat ....(75)
Kralak, Louise ....(72)
Krueger, Pat ....(75)
Kuehmann, Cathy 48, 49, 102, (31)
Kuehmann, Joyce 64, (65)
Kulwicki, Joanne 49, 90, 92, 96, 101, 102, 111, (31)
Kuhn, Karen ....(65)
Kunikowski, Theresa 90, 91, 107, (31)
Kuohn, Mary 93, 96, 106, (67)
Kurdziel, Carol 70, 93, 106, (66)
Kurek, Kathy ....(66)
Kurtalik, Karen ....(73)
Kusz, Frances ....(75)
Kwiatkowski, Mary Ann 58, 59, 107, (32)

Laberdee, Linda 16, 17, 48, 49, 90, 101, 102, (32)
Labiak, Marsha 72, (74)
Lafferty, Pat 99, (73)
Lammie, Lorna ....(73)
Langenderfer, Cheri 104, (32)
Langer, Lisa ....(73)
Lara, Rose 93, (73)
Larnhart, Cheryl 104, (32)
Layman, Shirley 52, 101, (32)
LeDue, Paula ....(75)
Leahy, Pam 72, 86, 87, (74)
Lee, Lillian ....(73)
Lenz, Pat 107, (32)
Lewandowski, Barbara 57, 105, (33)
Lewandowski, Margaret 79, (73)
Lewinski, Dorothy ....(67)
Lewis, Gerri 48, 49, 102, (33)
Lindsay, Donna 64, (65)
Linke, Judy 106, (67)
Livingston, Erwin 69, (68)
Lombrane, Rose ....(75)
Lanz, Christine ....(67)
Lasek, Diana ....(73)
Ludwikoski, Sandy ....(67)
Lung, Kathy 101, (33)

Machcinski, Mary Ann ....(66)
Madrzykowski, Chris ....(75)
Magner, Connie ....(73)
Mahr, Elizabeth 48, 49, 76, 102, (33)
Malczewski, Bernie 48, 49, 91, 102, (33)
Malczewski, Betty ....(75)
Malczewski, Sue ....(75)
Marciniak, Margie 50, 51, 76, 82, 83, 100, 101, (33)
Maraszek, Linda 101, (34)
Martin, Connie 104, (34)
Martin, Shirley ....(66)
Massey, Judy ....(73)
Matuszynski, Diana 70, 106, (66)
Matyanczyk, Deborah 72, (75)
Mausser, Diane 93, 97, 106, (66)
Mayer, Mary 107, (34)
Mayes, Virgie ....(73)
McCamis, Sharon 72, (75)
McCourt, Susan ....(73)
McCutcheon, Marsha ....(65)
McDarman, Mary 51, 100, (34)
McDarman, Pat ....(75)

Index

McGee, Pam 93, (66)
McPeek, Karen ....(74)
Mexico, Roma Jean 69, 98, (68)
Meyers, Lindo 52, 101, (34)
Middaugh, Linda ....(65)
Middlebrooks, Linda ....(73)
Mikels, Karen 54, 92, 103, (34)
Mikolajewski, Sharon ....(73)
Millinger, Connie 48, 49, 101, 102, (35)
Minuto, Marie 47, 92, 100, (35)
Mizer, Judy ....(67)
Macak, Joyce ....(68)
Mockbee, Cynthia ....(67)
Molnar, Judy 49, (68)
Monto, Gary 16, 17, 58, 107, (35)
Moore, Janice ....(75)
Moore, Valeda 105, (35)
Mugler, Marianna 48, 49, 102, (35)
Myers, Charlene 56, 57, 90, 105, (35)
Mys, Mary 49, 102, (36)

Nagy, Carol ....(75)
Newman, Cheryl ....(75)
Nichols, Carole ....(72)
Nichols, Judy ....(65)
Nicholson, Nelo 107, (36)
Niemiec, Diane ....(73)
Nissen, Linda ....(65)
Noftz, John ....(66)
Norris, Sandy 56, 57, 105, (36)
Notheis, Pat 55, 103, (36)
Novak, Marcia 96, 106, (67)
Nowak, Patricia ....(74)
Nusbaum, Betty 106, (66)

Oberhauser, Teresa ....(67)
Okos, Mary Ann 55, 103, (37)
Oleksiak, Joanne 107, (37)
Opeil, Joyce ....(75)
Osborne, Donna 70, 79, 106, (66)
Ostrowski, Christine ....(72)

Pokulski, Donna 53, 70, 82, 83, 104, (37)
Policki, Linda 70, 94, (65)
Parker, Mary Jane 52, 101, (37)
Posyk, Susan 96, 106, (67)
Patterson, Marcia ....(73)
Pawlak, Mary 51, 100, (37)
Pawlicki, Angie ....(72)
Pawlinski, Julie ....(67)
Peace, Joyce 58, 59, 107, (37)
Peck, Kathy 93, (73)
Pegorch, Linda ....(73)
Pemberton, Sue 54, 92, 103, (37)
Perlinski, Debby 48, 49, 102, (38)
Pettaway, Willa 72, (75)
Piasecki, Camille 103, (38)
Pietrzak, Mary Jane 93, 106, (67)
Pine, Jackie ....(73)
Pine, Mary ....(75)
Piotrowicz, Theresa 52, 70, 101, (38)
Pisarski, Mary 70, 91, 106, (66)
Podzinski, Shirley 48, 49, 76, 102, (38)
Pohlman, Janice 53, 92, 94, 104, (38)
Pohorecki, Jackie 72, (73)
Pope, Gale 57, 82, 83, 97, 105, (38)
Pope, Sharon 56, 57, 80, 81, 105, (39)
Pope, Trudy 51, 92, 97, 100, (39)
Popek, Frances 54, 103, (39)
Powell, Linda ....(72)
Powell, Melissa ....(75)
Powell, Ophelia ....(73)
Powell, Shirley ....(73)
Pozniak, Barbara 91, (75)
Prymicz, Carolyn 93, 94, (65)
Przybylski, Fredi 103, (39)
Przybylski, Linda (Sr.) 53, 94, 104, (39)
Przybylski, Linda (Soph.) ....(72)
Purdy, Diane ....(66)

Quay, Colleen ....(75)
Quigley, Linda ....(72)

Rohn, Robin 50, 51, 91, 100, (39)
Ralph, Nancy ....(74)
Rasczyk, Nancy 69, (68)
Ratkiewicz, Michaeline 95, (65)
Ratkiewicz, Pat 70, 90, 91, 95, 101, (40)
Ray, Janice ....(72)
Ray, Judy 51, 100, (40)
Ray, Nancy 106, (67)
Reed, Donna ....(65)
Reese, Gloria ....(65)
Reiter, Judy 56, 57, 76, 105, (40)
Reynolds, Chester ....(74)
Rice, Dorothy 106, (67)
Riley, Rosemary 91, 106, (67)
Rischman, Sandy ....(74)
Ritter, Sue 106, (66)
Roberts, Lorene ....(72)
Robie, Sharon 96, 106, (67)
Rodriguez, Linda 91, (65)
Rogowski, Rose Ann 49, 90, 96, 101, 102, 111, (40)
Roman, Kathy 51, 100, (40)
Rosinski, Rose Marie 56, 97, 105, (40)
Rosinski, Toffy 69, (68)
Rossvanes, Nancy 49, 102, (41)
Rudzinski, Sharon 50, 51, 70, 76, 100, (41)
Rule, Elizabeth 51, 100, (41)
Rybka, Sandy 96, 106, (67)
Rywalski, Dolores 91, (66)

Sadowski, Diane ....(65)
Sadowski, Karen 101, (41)
Sandy, Diane 48, 49, 101, 102, (41)
Santellana, Mary 98, (65)
Schlenker, Bonnie 58, 107, (41)
Schoonover, Kris 93, (72)
Schutt, Sandy ....(66)
Schutt, Sharon ....(73)
Schutt, Trudy 48, 49, 101, 102, (42)
Semer, Laura ....(75)
Senci, Darlene ....(74)
Sengail, Barry ....(74)
Shaffer, Linda ....(72)
Sheats, Jeanie 51, 100, (42)
Shedd, Luetrell ....(67)
Shropshire, Shirley ....(73)
Siek, Jo ....(66)
Siglow, Barbara 53, 86, 87, 99, 104, (42)
Siglow, Elaine ....(75)
Siler, Shirley 106, (67)
Simon, Linda ....(74)
Skrzypinski, Mary ....(73)
Smiddy, Paula 94, (75)
Smith, Alice ....(65)
Smith, Barbara 103, (42)
Smith, Pearlie 93, (75)
Smith, Sue 106, (66)
Snider, Marilyn 58, 59, 107, (42)
Snyder, Linda 58, 59, 107, (42)
Stachowski, John 69, (68)
Stack, Carol 98, (65)
Stanger, Carol 94, 96, 106, (67)
Stanley, Marcia 96, 106, (67)
Stanton, Phyllis 48, 49, 84, 91, 102, (43)
Stark, Shari ....(65)
Starr, Linda ....(75)
Staton, Linda ....(65)
Stawny, Helene ....(65)
Stevens, Judy 6, 89, 96, 106, (67)
Strobley, Nancy 101, (43)
Strzelecki, Pat 91, 101, (43)
Strzelecki, Susan 98, (73)
Stubblefield, Izetta 69, (68)
Sund, Sheila 64, 70, 93, 94, 96, 106, (67)
Sutter, Magdalena ....(67)
Swan, Diane ....(73)
Sweet, Kathy 104, (43)
Swigan, Diane ....(75)
Swope, Lola 69, (68)
Sylak, Candy 97, (72)
Syph, Theodore ....(74)
Szalkowski, Barbara ....(65)
Szczponski, Linda 64, (65)
Szmania, Bea 49, 70, 89, 91, 101, 102, 111, (43)
Szymanski, Dave 69, (68)
Szykowny, Gloria 70, 103, (43)

Tomlyn, Mary 58, 107, (44)
Tanier, Shirley 76, 77, 81, 86, 87, 94, 95, 98, 100, (44)
Torjanyi, Ann 70, 94, 96, 106, (67)
Taylor, Andra 91, (75)
Taylor, Linda (8.E. 10 C) 91, (73)
Taylor, Lynda (8.E. 10 B) ....(73)
Torosou, Barbara ....(72)
Tello, Mary-Ellen 57, 97, 105, (44)
Terrell, Nancy 106, (66)
Terry, Henry 58, 107, (44)
Tesznar, Gerry 52, 92, 101, (44)
Thiel, Marie ....(75)
Tibbits, Shirley ....(66)
Tillman, Doris ....(73)
Toczynski, Margaret 89, 91, 95, 101, 111, (44)
Toczynski, Cheryl ....(68)
Tomczak, Pat ....(73)
Toth, Magdeline 98, (65)
Travelbee, Linda ....(74)
Trettin, Paula ....(68)
Truchan, Donna 52, 91, 101, (45)
Trybula, Nancy 102, (45)
Turner, Barbara ....(67)

Vallade, Terrie 106, (66)
Vallade, Vicki 53, 84, 104, (45)
Van Dortmond, Lydia ....(74)
Van Dyne, Essie 16, 48, 49, 50, 100, 102, (45)
Voss, Rosalie 69, 86, 87, 91, (68)
Vega, Yolanda 68, 91, 98, (65)
Vislay, Marilyn 50, 51, 70, 100, 101, (45)

Wagner, Kathy ....(75)
Wagner, Harriet 106, (66)
Walczak, Jim 93, (68)
Wagoner, Laura 52, 101, (45)
Wagoner, Linda ....(73)
Walkowicz, Rosie 72, 98, (74)
Walls, Ruthann 54, 103, (46)
Walton, Jack 69, (68)
Ware, Emma ....(65)
Waxler, Vicki Lynn 91, 98, (65)
Weaver, Charlotte 51, 100, (46)
Weaver, Helen ....(67)
Welch, Debra ....(73)
Wellington, Debbie ....(73)
Wholey, Sherry 48, 102, (46)
White, Karen 105, (46)
Wieczorek, Antoinette 75, (72)
Wierszewski, Shirley ....(72)
Wilbourn, Shirley 73, (72)
Wilcox, Ralph ....(74)
Willis, Deloris ....(67)

Wilson, Lorraine ....(74)
Winsted, Molly ....(75)
Witkowski, Kathy ....(75)
Wood, Carol ....(73)
Woods, Lula ....(75)
Woods, Pam ....(74)
Woods, Pat ....(65)
Wozny, Diane 52, 80, 81, 101, (46)
Wrade, Kathy ....(67)
Wyos, Tom 69, (68)

Young, Linda ....(68)
Young, Pat ....(73)
Young, Verna 58, 59, 107, (46)
Yunker, Marie 49, 102, (47)

Zawisza, Genie ....(75)
Zbierajewski, Kathy 53, 70, 104, (47)
Zdawczyk, Marcia ....(66)
Ziegelhofer, Judy ....(75)
Ziemkiewicz, Ann ....(75)
Zmijewski, Alice 106, (66)
Zmijewski, Chris 49, 101, 102, (47)
Zolciak, Kathy ....(75)
Zolciak, Sue ....(66)
Zurek, Judy 106, (67)

Acknowledgments

EDITOR
Joanne Kulwicki

BUSINESS MANAGER
Rose Ann Rogowski

PHOTOGRAPHIC EDITOR
Pat Ratkiewicz

thank the following for their help in writing articles, obtaining information, typing, and selling subscriptions for the 1965 First Lady:

Kathy Bartlett
Evelyn Bisel
Marilyn Brenner
Darlene Czyznikiewicz
Sandy Davis
Mary Garber
Sandy Gralak
Geri Jagodzinski
Christine Kajfasz
Theresa Kunikowski
Linda Laberdee
Kathy Lung
Charlene Myers
Sandy Norris
Joyce Peace
Theresa Piotrowicz
Barbara Smith
Bea Szmania
Shirley Tanier
Donna Truchan
Yolanda Vega
Charlotte Weaver
Diane Wozny
Verna Young

In Advising

Mrs. Marian Wells
The Gray Printing Company
Inter-State Studio
Photo Reflex Studio
S. K. Smith Company

Whitneyites agree . . .

. . . We'd rather fight than switch!
(*schools, that is*)

Autographs

To Irene,
To a cute and smart girl that I met this year. Good luck next year.
Karen McPeek

Irene,
Though I haven't known you long your one of the sweetest gals I know. Promise me you'll stay that way. May God bless you & keep you.
Love you,
Ann T. H.S.11
'66

To Irene,
You're real nice girl with a matching personality. Keep up those good grades in bookkeeping. Have a nice summer. Good Luck with Dave and Good Luck in everything you do.
God Bless ya
Love ya,
Joyce

Irene,
You're a real pal. Girl, with me lots of fun. Good Luck in the future.
Pat

Irene,
Well, make it go when I go. Well, you still haven't changed any, you still the same sweet person you always were. Stay as sweet as you are and you'll go far.
Rosemary Riley

Darlene,
Where a lot of fun
and a blast to be had.
Lots of luck

To Irene
A real sweet kid whom
I have had the pleasure of having
in my History class. Have fun
during the summer.
Be Good Coo. 10
Nancy

Irene,
A real sweet pal. To Irene
to have around. I've
had the pleasure
of knowing you
since last year
and I hope
I'll know you
much better next
year. Good luck in
everything you do!
Irene, Many Satisfactions

A real nice girl whom
I've just met recently.
Good Luck in the Future!
Jan Sachacki
"67"

Irene,
To one
lucky girl (Junior)
with the good Coo. 10. I've never
been fun having you in Amer. Hist.
to see you next year. I'll
Best of Luck always!
Colleen

To Irene,
Although I don't know
you very well I know you
have a sweet personality and
good looks. Stay nice and be
good Marsha Jablick
'67

"To Irene"
I've known you for two
years and I hope
next year we'll
be in the same
shop.
Good Luck
Good Luck "Irene" always
with
Yolanda Vega

Reserved for Marge (ONLY)

The STARR that shines the brightest!

Irene,

Well, this year sure has gone fast. There was a lot of hard work and fun, too. I'm glad I found someone who likes the GEAR Beatles just as much as I do 'cause I like to talk about them ~~and~~ exchange pictures, and listen to their records with ya'. Someday we might even get to see them in person! Wouldn't that be somethin'? It only seems like a dream, though. Just think how we react when we see their pictures or their movie(s)! I sure had fun having you come over and stay for awhile listening to records and walking around. I enjoyed going to your house ~~and~~ for a few hours, too. I hope we can all go to the Beach Boys Concert this Thursday. I asked Anne if she could go and she said she'd have to see if she could get the money. That would be fun to have You, Cheryl, Ann, and me all going along.

Irene, I hope you get the job you want and like and I know you'll work at it the best you can. I really want to wish you all the luck in the world and since you don't want me to mention you-know-who, I won't. So there. But, I do hope you find a ~~dream~~ dream guy later on in life. I hope we can get together over the summer and ~~the~~ meanwhile, have a swell summer, ~~and~~ get good and tan and keep cool! You've been a great friend to me this year!

See ya', Love
Marge
(Starr) II

Please forgive my mistakes

Best Wishes
from
Ellen Sherman
"Sub"

Irene,
To a real sweet
girl in our American
History Class. Lots of
luck in the future.
Connie Navarre
"67"

Irene,
A cool girl who
I have gotten to
know - (especially on
the way home) Have
luck in all you do.
May God Bless
Barb Grechowski
"67"
Gene

Irene,
It's a real neat girl
with I have it had
in my class this year.
You are were a great
help last year in Book-
keeping. The best of
luck always. Friends this
"67" - BE-HC -
Yours
P. Goodwest
With Love ???

Irene,
Just a few lines
you're long friend
(and enemy) I hope we
can continue this relationship
for ever and ever Amen.
Sincerely,
Gene